THE ESCANABA DAILY PRESS

VOL. XLII NO. 1 | [UPPER PENINSULA'S LEADING NEWSPAPER] | ESCANABA, MICHIGAN, MONDAY, MARCH 20, 1950 | [ASSOCIATED PRESS LEASED WIRE NEWS SERVICE] | 12 PAGES

Slash Of Another Billion In U. S. Spending Proposed

Bitter Party Fight Brewing At Lansing On Highway Affairs

By JAMES A. O. CROWE

LANSING—(AP)—Look for another fight between the Republican state highway department and the Democratic department of administration before the current legislative session is over.

The seeds of the fight were sown when Controller Robert F. Steadman, an appointee of Governor Williams, lopped $1,400,000 off the highway department's administrative budget.

Adding insult to injury, Steadman then added a $219,400 item to the highway construction budget which previously came out of the general fund.

The highway department is run with earmarked gasoline tax funds.

The $219,400 is for building and repairing roads on the grounds of state institutions.

Charles M. Zigler, the Republican highway commissioner, is more bitter about the $219,400 addition than the $1,400,000 subtraction.

"The minute we start diverting earmarked highway money for other purposes," he said, "we are in danger of losing $5,000,000 in federal highway money."

He explained that federal law permits the deduction of one-third a state's share of the federal money if it diverts its highway funds to other purposes. Michigan now gets about $15,000,000 a year in federal money.

Steadman had no authority to insert the item in the department budget, Ziegler contended. He admitted there was a state law permitting the use of highway funds for institutional roads. He pointed out, however, that the highway advisory board and the state administrative board has to approve the move first.

"Steadman had no authority to put the amount in the budget on his own initiative," Ziegler charged.

The Democratic controller said he lopped off the $1,400,000 in order to start a fund for future highway construction projects. The money was taken from the fund that pays salaries and other administrative expenses and was largely realized by cutting the department's requested personnel for next year by 216.

Ziegler scoffed at this move as "window dressing."

He said the department payroll was already 300 lower than it was last fall. There will be some seasonal increase in the spring, but next summer's total will still be

(Continued On Page 12)

Town Of 3,100 Backs Accused Mercy Slayer

ALLENTOWN, PA.—(AP)— The plight of Harold Mohr, accused mercy slayer, today caught the imagination of the 3,100 residents of nearby Coplay.

"Almost to a man, we're behind Harold," said August Robel, jr., Coplay coal dealer and leader of the movement to back the 36-year-old ex-tannery worker with both money and heart.

"I make coal deliveries and people stop me every 20 feet to ask, 'when are you going to come around and collect from me to help Harold?' " Hobel said.

"The folks in these parts just believe that Harold did what he thought was right," Hobel added.

Mohr is being held on a charge of murder in the shotgun slaying of his blind, cancer-ridden brother, Walter, 55. The victim had been blind for 15 years. His face had wasted away until only his lips could be seen.

Tonight, the citizens of Coplay are holding a meeting in the town hall. They will plan a campaign to help Mohr in every way they can.

Arizona Legislature Votes $35,000 To Aid Migratory Workers

PHOENIX, Ariz., (AP)—The Arizona legislature voted a $35,000 appropriation yesterday to help relief work in migratory farm camps.

The appropriation had been requested by the State Welfare commissioner after reports of starvation conditions in the nearby Avondale farm workers camp were received early this month.

A special committee of the state senate which investigated the camp reported hardship conditions there "greatly exaggerated."

The legislature, however, included the sum in the general welfare bill which was one of 31 passed in an all-night session. The money will be used to pay the cost of transporting and distributing federal surplus food.

BABY BADLY BURNED

NILES— (AP) —Donnie Howard, three-year-old son of Mr. and Mrs. Kenneth Howard, is recovering from severe burns suffered Friday when his father inadvertently used gasoline instead of fuel oil to light a fire in his farm home near Cassopolis. The gasoline exploded and flaming fluid splashed on the child.

Weather

Reported by U S Weather Bureau

UPPER MICHIGAN: Cloudy with no major temperature change tonight and Tuesday. Some light snow likely in the west portion Tuesday.

ESCANABA AND VICINITY: Cloudy with occasional light snow tonight and Tuesday, wind easterly 10 to 15 n.ph. High 34°, low 24°.

Past 24 Hours	High	Low
ESCANABA	30°	24°

Low Past 24 Hours

Alpena	25	Lansing	27
Battle Creek	27	Los Angeles	53
Bismarck	14	Marquette	24
Brownsville	54	Memphis	33
Buffalo	17	Miami	72
Cadillac	21	Milwaukee	30
Chicago	21	Minneapolis	23
Cincinnati	38	New Orleans	48
Cleveland	26	New York	30
Dallas	34	Omaha	26
Denver	31	Phoenix	51
Detroit	26	Pittsburgh	30
Duluth	20	St. Louis	35
Grand Rapids	27	San Francisco	42
Houghton	21	S. Ste. Marie	22
Jacksonville	60	Traverse City	24
Kansas City	28	Washington	29

New York Tong War Brewing

NEW YORK—(AP)—Strengthened police squads patrolled Chinatown today apparently fearful of a bloody outbreak of long dormant tong warfare.

Increase of the patrols was attributed in some quarters to a belief that a longstanding peace pact between the rival Hip Sing and on Leon Tongs might have been endangered by recent Chinese murder and suicide.

One police officer in Chinatown in lower Manhattan said last night: "It's a little too quiet for a normal Sunday night. And there are a lot of new faces among the Chinese."

New faces used to appear in the 1920's and 1930's—and in the years before that—before every renewal of the tong wars.

No police department source, however, would officially acknowledge any link between the stepped-up patrols and last week's killing in Brooklyn.

The bloodshed followed a quarrel over money. Police said Chin Yik Win, 48-year-old laundry owner was shot to death in his laundry by Chin Young Thoon, 48, also a laundry proprietor, who then committed suicide with a cleaver.

Sea Scout Skipper Drowns, Gives Girl His Life Preserver

LONGVIEW, Wash., (AP) — A sea-scout skipper who gave his life preserver to a floundering girl was drowned yesterday when a sailboat capsized in the Columbia river.

The skipper was William F. Aberle, 47, of nearby West Kelso. David Ammons, 19, of Longview, also drowned.

Aberle was last seen giving his life preserver to Bonnie Jean Edgell, 16, of Longview, and holding her head above water. The young girl was one of about 15 youngsters thrown into the river when the open sea scout sailboat Wannassey rolled over in midstream.

Waves from a passing freighter were blamed for the tragedy.

Aberle's daughter, Ruth, 16, found last December after being lost four days in the Cascade Mountain foothills, was among the rescued.

Spring Comes From Around The Corner In Snow And Sleet

By the Associated Press

Spring comes to Michigan at 11:36 p. m. today. Today — just about the time U. S. forecasters expect sleet and rain storms to blanket the state.

The sun crosses the equator at 11:36 and as it does spring is officially under way in the northern hemisphere, come rain, sleet or snow.

The official forecast for the first day of spring, 1950, follows:

Lower Michigan — Sleet or freezing rain north and rain south tonight. Rain or snow Tuesday.

Upper Michigan—Sleet or rain in east tonight. Snow and colder in west Tuesday

Chinese Red Rulers Running Into Trouble

Spread Of Communist Control Slows Down

By JOHN M. HIGHTOWER

Washington, (AP) — Diplomatic reports have convinced top state department officials that China's Communist rulers are running into extreme difficulties in trying to consolidate their hold on the country.

As a result, these officials believe that any Chinese Communist action to spread Red control into southeast Asia will be slowed down if not indefinitely delayed.

This, in turn, gives the United States and other western nations a little longer time. They need it to complete their own plans for aiding the southeast Asian countries such as Indochina to put up a stout defense of their freedom from Communist domination.

People Discontented

In China itself, where the Communists have achieved one of their greatest triumphs since the Russian revolution, there are said to be increasing reports of restlessness and discontent. Together, these are said to add up to a kind of disillusionment with the hopes many Chinese apparently had entertained, that a change of politics and rule would mean an end to some of China's suffering.

Instead, state department officials are studying information that shows:

1. The populous coastal areas of China are undergoing constantly increasing economic difficulties; the Nationalist blockade is cutting off supplies they urgently need. Trade has been hurt too by the Communists' general disregard for the normal decencies of treatment of foreigners, notably Americans.

2. There have been extensive crop failures and food shortages and millions of people, as Acheson told a San Francisco audience, may die in the months immediately ahead.

3. The Communists still have millions of troops under arms and presumably intend to keep them that way. This is always a drain on any nation's resources and may be an extremely heavy burden when those resources are weakened by other causes.

Outlook Favorable To End Chrysler Strike This Week

DETROIT — (AP) — This week —auto industry observers believe —could see the end of the 55-day old Chrysler strike.

Although there's nothing official to support such hopes, the observers point to these signs:

President Walter Reuther of the striking CIO United Auto Workers cancelled an Illinois speaking engagement to attend a Sunday negotiating session.

The union and Nash Kelvinator Corp. last week concluded an agreement providing for a seven cent an hour pension plan.

Ford Motor Co. also has indicated that for the rest of this year it will pay seven and three quarter cents an hour into a pension fund.

The UAW's contract with General Motors Corp. expires next month, and the union would like to settle the Chrysler strike before starting talks there.

Chrysler itself would like to cash in on the big Spring market, coming up very shortly.

DIES IN ROCKING CHAIR

ANN ARBOR — (AP) — Neighbors discovered the body of Miss Louise Schlanderer, elderly spinster, in the home where she lived alone. The woman was sitting in a rocking chair, and Washtenaw County Coroner Edwin Ganzhorn said she apparently suffered a heart attack there.

Weekend Accident Toll Claims 11 Lives In Michigan

(By The Associated Press)

A plane crash, a drowning, Carbon monoxide poisoning, highway accidents and fires ran Michigan's weekend accidental death toll to at least 11.

Victim of the airplane tragedy Sunday was a 25-year-old Ohio National Guard pilot, Second Lt. Raymond Cline of Dayton. He tried to land his F-51 fighter craft at the Detroit-Wayne major airport near Romulus, but the plane bounced on the runway, somersaulted and crashed.

Twelve-year-old Robert C. Elsholz of Port Huron slipped off a dock and drowned in the St. Clair river Sunday during a game of cops and robbers. Coast Guardsmen were not able to recover his body immediately.

Mrs. Beverly Freel, 21-year-old mother of a nine-month-old son, and Alexander Bata, 21, were found dead early Sunday in a parked car. Coroner William Pifer said fumes from the motor had caused the deaths. Mrs. Freel was separated from her husband.

Mrs. Edna F. Hollenbeck, 72, of Saginaw, was found dead of Carbon Monoxide poisoning at her home Saturday. Coroner William Gossett said the woman had been using her gas cooking stove for heating her house after she ran out of coal. Apparently, he explained, the gas burners used up too much oxygen in the air in the house.

American B29s Fly To Britain

By JOHN SCALI

WASHINGTON, (AP)—The first batch of about 75 American B-29s takes off for Britain today under the $1,000,000,000 arms aid program to strengthen western Europe's defenses.

Four of the reconditioned bombers, manned by American crews, leave nearby Andrews field this afternoon (at 3 p. m. EST) bound for a British airbase.

The seven-year-old planes, once the heaviest the American Air Force could send aloft, now are classed as "medium bombers." The giant B-36 is alone in the heavy bomber class now.

But the B-29s' 2,000-mile combat range and 10-ton bomb load are expected to add considerable striking power to the British Air Force. The British, in line with Allied defense plans, have concentrated on building speedy jet fighters, leaving bomber production to the United States.

Secretary of Defense Johnson and British Ambassador Sir Oliver Franks were to be on hand at the airport for the ceremony formally turning the planes over to the British.

Capistrano Swallows Return On Schedule

SAN JUAN CAPISTRANO, Cal. —(AP)—The swallows came back to Mission San Juan Capistrano traditionally on time yesterday, St. Joseph's day.

Legend says they depart on St. John's day, Oct. 23, for their winter migration.

PATROLMEN SAVE FIVE

DETROIT — (AP) — Spotting a fire in a two-family home as they drove past it in a squad car early Sunday, Patrolmen Austin Pete and Robert Bluedorn roused five occupants and helped them get out safely.

"DISC" JOCKEY?—This hunter on Franklin Mountain near El Paso, Tex., felt sure he'd cornered a Martian flying disc pilot behind a yucca plant. Closer inspection revealed a two-year-old boy who had strayed from home, dressed in his version of what the well-dressed interplanetary pilot should wear.

Foreign Policy Setup Sagging; Vandenberg Ill

WASHINGTON, (AP) — Administration leaders were reported making strong efforts today to revive the bipartisan foreign policy. It has been sagging in the continued absence from Congress of Senator Vandenberg.

Recovering from a lung operation last fall, the Michigan Republican has been ill and unable to attend any Senate sessions since February 2.

In his absence, bipartisan cooperation on foreign affairs has deteriorated to such an extent that the administration is reported to have enlisted Attorney General McGrath, a former senator, in an effort to reestablish the working basis the Democrats have had with Republicans in the past.

McGrath has talked to some Republican senators about the matter. Possibly as a result of his urging, the state department has begun a series of meetings with senators of both parties.

As an example, a group of six senators will sit down at luncheon next Wednesday with Deputy Undersecretary of State Dean Rusk for a briefing on problems in southeast Asia.

However, this doesn't fulfill the Republicans' desire for consultation at the top levels.

It doesn't take the place, they say, of the almost daily conferences Vandenberg and others used to have with Robert Lovett, former undersecretary of state and right hand man to the then Secretary of State George Marshall.

Tarzan Author Burroughs Dies

ENCINO, Calif., (AP) — Edgar Rice Burroughs, 74, whose own twist on the theory of evolution —Tarzan — brought riches that Darwin never dreamed of, is dead.

Burroughs, author, died yesterday, but the ape-man he created will live on to delight other generations of youngsters the world over.

Fifteen novels were awaiting publication when Burroughs died of a heart attack in bed yesterday morning. A movie producer said he had contracted to make 15 more Tarzan films. A tradition born in 1912, when Burroughs sold his first Tarzan book, apparently will continue for years to come.

"Tarzan of the Apes" brought Burroughs only $700. After its phenominal success, he retained control over his literary works and the royalties reached fabulous proportions. From movie rights alone he is reported to have realized $5,000,000.

Almost 40,000,000 Tarzan books have been sold. Some have been translated into as many as 56 languages. The ape-man, portrayed by such actors as Johnny Weissmuller, Buster Crabbe and currently Lex Barker, has appeared in 27 movies.

Airliner Smashes Up At Kansas City Port; 52 Aboard Uninjured

KANSAS CITY, (AP)—An airliner, carrying 52 persons, skidded on an icy runway at Municipal airport yesterday, crashed through two wire fences and nosed into an embankment.

No one was injured.

The C-46 plane, operated by Air International of Burbank, Calif., traveled about 30 yards after shooting off the end of the landing strip.

The unscheduled airliner was bound from Burbank to Newark, N. J. Air International does not make regularly scheduled flights

Three crewmen and 49 passengers were aboard. Steward Vic Cubberson of Burbank, Calif., said the passengers had fastened their safety belts before the landing and seemed unaware the plane was skidding.

The two-engined plane was not badly damaged. Most passengers continued their trip by train and other airlines.

Pilot L. D. Weatherford, 31, Pasadena, Calif., said the ship's speed had been reduced to about 15 miles an hour when it ran into a gully just before hitting the embankment.

Death Takes Ed Voght, Escanaba Druggist, Conservation Leader

E. C. VOGHT

Edward Charles Voght, senior member of a prominent Escanaba family, dean of Upper Peninsula pharmacists and active in the promotion of conservation in Michigan for many years, died Sunday afternoon at 2:30 at his home, 810 Lake Shore Drive. He would have been 82 years old on April 21.

Mr. Voght owned and operated the Mead Drug store originally established here by the late J. N. Mead 70 years ago, for over a half century. He retired when his health failed in November of 1949.

Born in Chicago April 21, 1868, he first came to Escanaba in 1887 and was actively engaged as a pharmacist here from that date. Prior to coming here he was employed as a druggist in 1884 at Wausau and he devoted in all 64 years of service to his profession. He was registered both in Michigan and Wisconsin and for several years served as president of the Upper Peninsula Association of Druggists.

Ed Voght, the conservationist was as well known as Ed Voght the veteran pharmacist and down through the many years he was instrumental in bringing about reforms that saved public forests and wildlife.

In an earlier day when the word conservation meant little, he advocated a rod license, a buck law, fish hatcheries, the planting of fingerling trout, and establishment of game refuges.

For many years he attended each session of the legislature at his own expense, advocating conservation laws. The movement grew throughout the state. In 1921 the first Sportsmen's Association was organized in the Upper Peninsula, and Mr. Voght was elected president and reelected the following year. He also served as president of the Michigan Congress of Conservation clubs.

Served On Commission

In 1929 Mr. Voght was appointed to the Michigan Conservation Commission, and many of his recommendations, based on long study and observation of nature, were put into effect.

(Continued On Page 12)

Passenger Killed; Pilot Staggers Out Of Blizzard Wreck

DENVER—(AP)—Dazed and injured, a flier staggered a mile and a half in 24 hours through a mountain blizzard after his plane crashed, killing the passenger.

"I guess I'm pretty lucky to be here," the pilot, Kenneth Milyard, 29, of Aurora, Colo., said from his hospital bed today.

His plane crashed in the rough mountains of northwest Colorado near Meeker Friday, killing Donald G. Lauridosn, 34, superintendent of the Little Falls Experiment Station.

The two were flying low over the White river, counting elk for the state game and fish department, when a downdraft caught the light plane and sucked it to earth.

When Milyard regained consciousness, he saw Lauridson was dead.

Milyard's right arm was broken and blood was pouring from a cut over his eye. He put a wool sock over the cut and lay in a sleeping bag until the bleeding stopped. He walked through the snow until nightfall, spent the night in the sleeping bag, and reached a doctor's cabin Saturday. He was taken to Meeker yesterday and flown to Denver for hospitalization.

Diplomat To Answer Pink Ring Charges Of Wisconsin Senator

WASHINGTON, (AP)—Ambassador Philip C. Jessup declared today that Senator McCarthy (R-Wis), by accusing him of "Communist affinity," showed a "shocking disregard for the interests of our country."

With a sweeping denial of any Communist sympathies, Jessup told a Senate investigating subcommittee that it is a matter of "utmost gravity" when an American envoy is "held up before the eyes of the rest of the world as a liar and traitor."

The ambassador-at-large lashed back at McCarthy after speeding home from a survey mission to the Far East. He said that during his absence his integrity was attacked only by two sources — McCarthy and the Moscow official newspaper Izvestia

Spy Gubitchev Goes Back To Iron Curtain

NEW YORK, (AP)—Valentin A. Gubitchev sails home to his native Russia today, freed from serving 15 years in an American prison as a spy.

The convicted Russian was called before Federal Judge Sylvester J. Ryan to have his prison sentence suspended.

Then Gubitchev was placed on the Gdynia America Liner Batory, bound for Gdynia, Poland.

Gubitchev, under U. S. government orders "never to return" to this country, will be accompanied by his wife.

After stops in western Europe, the Batory will sail behind the iron curtain March 31, when it enters Gdynia harbor.

The United Nations will pay Gubitchev's fare home, because he was a U. N. employe before his arrest here a year ago with Judith Coplon.

Miss Coplon, 28-year-old former department of justice employe who was convicted with Gubitchev on spy conspiracy charges, also drew a 15-year prison sentence.

The 33-year-old Russian accepted a government offer to suspend the prison sentence on condition he drop his appeal and return to Russia. The deal was a move to forestall possible reprisals against Americans behind the iron curtain.

Miss Coplon is free in $40,000 bail pending outcome of appeal of her conviction and prison sentence.

Shanghai Communists Refuse To Evacuate Over 1600 Foreigners

WASHINGTON, (AP)—The state department said today the Chinese Communists have blocked a mass evacuation of Americans and other foreigners from China by a last minute refusal to let two landing craft reach the city.

American representatives on the scene have been instructed to press for a reconsideration.

Meantime, the landing craft and the American President Liner General Gordon, to which the foreigners were to be ferried, have been ordered to remain at Hong Kong.

Communist Workers On Strike In Milan

MILAN, Italy, (AP)—Thousands of Communist-led workers quit work suddenly today and began a march on the center of this industrial metropolis to protest the government's new strict measures to maintain order in Italy.

Premier Alcide De Gasperi's government issued a set of decrees Saturday increasing the national police force and authorizing local prefects to ban public meetings for the next three months.

There were unconfirmed reports that the Communist-led labor movement would order a general strike in Milan—strongpoint of Communism in industrial northern Italy.

House Scans 'Non-Essential' Budget Items

Economy Move Has Political Appeal

By WILLIAM F. ARBOGAST

WASHINGTON, (AP) — The House Appropriations committee today tentatively approved all parts of an omnibus money bill except the section dealing with defense funds.

It deferred action on that, and on the bill as a whole, until tomorrow.

LESS CASH, MORE FOOD

WASHINGTON, (AP) — The House Foreign Affairs committee today voted to cut a billion dollars cash from 1951 European recovery spending and substitute an equivalent amount of surplus farm commodities.

Chairman Cannon (D-Mo) told newsmen "no changes" were made in funds recommended last week by a central committee for other agencies than the defense department. However, the final figures will not be made public by the committee until action is taken on the defense items.

Savings Win Votes

While the committee worked on the huge money measure, strong bipartisan support built up in the House behind a politically-appealing plan to lop another billion off federal spending next year.

Its strong appeal to the lawmakers is that it would be aimed at "non essential" spending, with the House Appropriations committee having the job of saying what fits in that category.

Appropriations committee members disclosed the plan as the committee started consideration today of an omnibus $29,000,000,000 bill financing more than 40 federal agencies for the (1951) fiscal year starting next July 1. The committee hopes to have the bill in shape to send to the House floor early this week. It is slated for House debate next week, but won't be voted on uitil after the Easter recess.

Requests Already Trimmed

Committee members said the committee already has tentatively cut more than $1,000,000,000 from the money requests in President Truman's $42.4 billion budget.

Rep. John Taber of New York, top Republican on the appropriations committee, and a number of others want further reductions. Another "billion or two" would be in order, Taber told newsmen.

Republican strategy probably will be to withhold cutting drives until the bill reaches the amendment stage in the House. Any reductions made by the committee could be credited to the Democratic majority because committee votes are not made public.

Three plans are being considered for action in the House itself:

1. Some Republicans want to propose a horizontal cut of 10 per cent in every item in the bill after it leaves the committee. Opponents of this plan don't think this procedure is logical because it would treat essential and less-essential programs alike.

2. Others want to cut individual allotments on merit, with the overall reduction adding up to 10 per cent of the bill's total.

3. The newest proposal is for a motion to send the bill back to the appropriations committee with instructions to shear from it a total of $1,000,000,000 in "non-essential" items.

Lawmakers Cautious

The latter plan has the strongest political appeal. This being a congressional election year, not many House members want to

(Continued On Page 12)

News Highlights

U. OF M. ALUMNI—Dinner will be held Tuesday night. Page 2.

CANCER—Various phases of war against disease discussed at Manistique meeting. Page 9.

ACCIDENT—Car hits tree at Ensign; two Stonington girls injured. Page 9.

FLYING SAUCER — Strange object reported zooming high above Escanaba. Page 2.

BASKETBALL — Ishpeming and Brimley win state championships. Page 10.

E. C. VOGHT—Retired Escanaba druggist dies. Page 1.

FARM CENSUS — Enumerators will start visiting rural homes April 1. Page 3.

Health Service Work Outlined

Shipman Is Speaker At GOP Meeting

The work of agencies devoted to public health services in Michigan was outlined by Joseph Shipman, of Marquette, Upper Peninsula director of the Vocational Rehabilitation Service, at the weekly Republican Saturday Hour at the Sherman Hotel. He was introduced by John Anthony in the absence of Arne Maki, program chairman. Approximately 35 persons attended the meeting.

Shipman reported that about 50 agencies, a majority of them supported by voluntary contributions, are working in the public health field in Marquette county. He cited thep rograms of such agencies as the Michigan Tuberculosis association, Michigan Society for Crippled Children, the March of Dimes, Red Cross Salvation Army, Michigan Children's Clinic, The Good Will Farm, Alcoholics Anonymous, Michigan Children's Aid and many others.

Among the tax-supported agencies working in the field of public health, Shipman said, are the State Department of Public Instruction, Michigan State Health Department, Bureau of Social Welfare, etc. The speaker reported that the Vocational Rehabilitation Service coordinates the work of all agencies, private and public, and operates on a budget of $900,000 a year, contributed equally by the Federal government and the state government.

Shipman was accompanied to Escanaba by Sylvester Vaughan of the Michigan State Welfare department who assisted in the question and answer program that followed the formal address by Mr. Shipman.

First telecast of a political convention was the Republican assembly in Philadelphia in June, 1940.

WDBC PROGRAM

680 on your dial

All program times are E. S. T. Every effort is made to make this listing correct. We regret that last minute changes in programs may cause inaccuracies.

MONDAY EVENING, MARCH 20

[illegible]ening News
[illegible]achumber Please
6:30—Spotlight on Sports
6:45—Music by Candlelight
7:00—Fulton Lewis, Jr.
7:15—Representative Potter
7:20—Organ Interlude
7:35—Classified Column
7:30—Gabriel Heatter
7:45—Swing and Sway Time
8:00—B Bar B Riders
8:30—Affairs of Peter Salem
8:55—Bill Henry and the News
9:00—Murder by Experts
9:30—Crime Fighters
10:00—Frank Edwards
10:15—Mutual Newsreel
10:30—Dance Orchestra
11:00—Lighthouse Keeper
11:30—Sign Off

TUESDAY, MARCH 21

7:00—Sign On and Weather
7:05—Carroll's Coffee Club
7:30—News
7:40—In the Sports World
7:45—Carroll's Coffee Club
8:00—News
8:05—Carroll's Coffee Club
8:45—Morning Devotions
9:00—News
9:05—Three Quarter Time
9:15—Walter Mason
9:30—Tennessee Jamboree
9:55—Billboard
10:00—Cecil Brown
10:15—Crosby Corner
10:30—Hits for Misses
11:00—Behind the Story
11:15—On The Sunny Side
12:00—Tunes at Noon
12:15—News
12:30—Polka Party
12:45—Town & Country
1:15—Harvey Harding Sings
1:30—Cedric Foster
1:45—Today's Music
2:00—Ladies Fair
2:30—Queen for a Day
3:00—Bob Poole Show
3:30—Say It With Music
4:00—Michigan Highlights
4:05—Matinee Melodies
4:55—Birthday Club
5:00—Straight Arrow
5:30—Requestfully Yours
6:00—News
6:15—Reflections
6:30—Spotlight on Sports
6:45—Music by Candlelight
7:00—Fulton Lewis, Jr.
7:15—A Song Story
7:20—Organ Interlude
7:25—Classified Column
7:30—Gabriel Heatter
7:45—Swing and Sway Time
8:00—Count of Monte Cristo
8:30—Panel Discussion on Water Problem
8:55—Bill Henry and the News
9:00—John Steele, Adventurer
9:30—Mysterious Traveler
10:00—Frank Edwards
10:15—Mutual Newsreel
10:30—Dance Orchestra
11:00—Lighthouse Keeper
11:30—Sign Off

Network Highlights

By C. E. BUTTERFIELD
Eastern Standard Time

NEW YORK—(AP)—Listening tonight (Monday): NBC—8 Gordon MacRae show; 8:30 Howard Barlow concert; 9:30 Paul LaValle Band of America; 10 Nightbeat Drama; 10:30 Dangerous Assignment.

CBS—8 Inner Sanctum; 8:30 Godfrey Talent Scouts; 9 Paul Douglas in "Father was a fullback;" 10 My Friend Irma.

ABC—7:30 Lone Ranger; 9 Leighton Noble Show; 10 Ralph Norman Music; 10:30 Strictly From Fixie.

MBS—8 Bobby Benson Drama; 9 Murder by Experts; 9:30 Crime Fighters.

Tuesday Items: NBC—11:15 a. m. Dave Garroway; 2 p. m. Double or Nothing; 5:45 Front Page Farrell; 8:30 Fanny Brice; 10 Big Town Drama.

CBS—1:30, Young Doc Malone; 3:30, House Party; 6:15, You and Competition; 7, Beulah's Skit; 9:30, John Dollar Drama.

ABC—9 a. m., Breakfast Club; 12 noon, Ladies Be Seated; 3 p. m., Bride and Groom; 8, Carnegie Hall Concert; 9:45, We Care Drama.

MBS—11:15 a. m., Bob Poole Show; 2:30 p. m., Queen for a Day; 5 (midwest repeat at 6), Straight Arrow Drama; 7:15, Dinner Date Music; 9, John Steele Adventurer.

U. Of M. Alumni Dinner Here On Tuesday Night

P 3 U OF M ALUMNI

Arthur L. Brandon and Wilbur K. Pierpont, public relations ccunselor and comptroller, respectively, of the University of Michigan, will be the principal speakers at the U. of M. Alumni club dinner at the Delta hotel Tuesday evening.

J. Joseph Hebert, Manistique, regent of the university, and Walter Gries, personnel director of the Cleveland Cliffs Iron company, will also speak. Harold P. Lindsay will be master of ceremonies; Dr. John J. Walch, president of the alumni club, will give the address of welcome; and Wallace Cameron of Gladstone will lead the group singing, with Mrs. Cameron as accompanist.

About 100 Will Attend

The meeting was arranged by a committee headed by George Perrin.

About one hundred are expected to attend.

Dr. Brandon has been university relations counselor since January, 1946. A native of Philippi, West Virginia, he was formerly director of special services at Vanderbilt university and public relations director at the University of Texas and Bucknell university.

After completing graduate work at Bucknell university in 1927, Dr. Brandon taught English and journalism for two years in the Oklahoma Baptist university.

Dr. Brandon is co-author of "How Fare American Youth?" and author or editor of several books and articles on education, youth problems and public relations.

Comptroller Since 1947

Pierpont was named comptroller of the University of Michigan in 1947, having previously been on the university's faculty in business administration. Born in Winn, Lower Michigan, he received his early education in the Mt. Pleasant public schools and his bachelor of arts degree at Central Michigan College of Education. In 1936, he enrolled at the University of Michigan, earning the degree of master of business administration in 1938 and of doctor of philosophy in 1942.

Pierpont was a teaching fellow in the university department of economics and an instructor in the School of Business Administration during his years of graduate study. In 1941 he received a fellowship for special study at Brookings Institution in Washington, D. C.

Student Weds Japanese Girl At Ann Arbor

ANN ARBOR, Mich., (AP) — It will be a "whirlwind courtship," then a wedding Saturday for University of Michigan graduate student William F. Corkery and the Japanese girl he brought to this country.

Riyo Sato stepped off a plane at Willow Run airport last night to greet the young man she met while he was in the army intelligence service in Tokyo. They hadn't seen each other for two years.

"It seems more like ten years," Corkery, of Providence, R. I., said as he embraced his bride-to-be.

Riyo flew here from Yokohama after President Truman signed a special bill that permitted her entry.

Corkery, a student of Far Eastern history, quickly began telling the couple's plans.

"The first thing Riyo wants to see is a supermarket," he said. "We'll have to buy some food, anyway, as she is going to live with my sister in an apartment near the campus until we're married.

"When we were in Tokyo, the only place we could go together was to baseball games as most places were off limits for me. Now we're going to have a whirlwind courtship before we get married."

Hospital

Patsy St. Cyr, 9, who submitted to an appendicitis operation at St. Francis hospital two and a half weeks ago, has been released and is convalescing at the home of her parents, Mr. and Mrs. Alex E. St. Cyr, 1523 Eighth avenue south.

Junior High Students Will Present Play

Seven students of Escanaba junior high school, under direction of James Luckman, will present a one-act play, "Homer the Brave," for students of the school Thursday morning.

In the cast are Joyce Lackage as Barbara MacArthur; Bill Johnson as Jimmy; Betty Leiper as Mrs. MacArthur; Jack Larson as Homer Drake; Bill Peltier as Robert Dean; Rosemary Nault as Nancy Blair and Pat Pierce as "Dracula."

Nancy Farrell and Joan Gaynor are in charge of properties; Roy Starrin is handling lighting and sound effects; Kathleen Parker is prompter.

As the curtain rises on the one-act play by Robert St. Clair, Barbara is breaking up a love affair with Homer. The same evening the newspaper carries a story about the escape from an asylum of a man who thinks he is Dracula, and he is believed to be in the area. Jimmy plans to impersonate Dracula and allow Homer to scare him off so he will be a hero. Meanwhile the real Dracula shows up. Throughout the play, a storm is raging outside.

Rehearsals for the play have been underway for several weeks.

Girl, 14 Kills Sleeping Twin, Blames Hatred

FRESNO, Calif.,— (AP) —A 14-year-old girl, yielding to long smouldering hatred, calmly killed her sleeping twin sister yesterday.

Then said Dan B. Eymann, assistant district attorney, Alice Richard "almost defiantly" told him:

"I hated her. I don't feel bad because my sister is dead, but I feel bad for my folks. This'll hurt them. I'd kill Sally again if I had the chance."

Sally Richard was killed by a single .22 rifle slug into her brain as she lay sleeping about 3 a. m. She was one of eight sons and daughters of Mr. and Mrs. Edgard V. Richard. None of the family heard the shot.

Eymann said a murder charge would be filed against Alice today.

The killing was an apparent case of what psychologists call sibling rivalry—rivalry between offspring of the same parents—said Sheriff J. W. Ripperdan. The twins were not identical.

Eymann quoted Alice:

"I hated her for a long time and had it in the back of my mind to do it.

"I hated her because she was stupid and loud and always acting like a nut. I learned to hate when we were in the sixth grade and ever since then this has built up."

United States Marines were in China as far back as 1854, when they were sent there to protect the lives of foreigners, including Americans.

Flying Saucer Is Reported Zooming High Above City

Reported zooming along at "terrific speed," a flying saucer was sen high above Escanaba at 2:15 p. m. Saturday by Elmer Bessonen Jr., 12, son of Mr. and Mrs. Elmer Bessonen of 603 South 14th street.

The boy was playing outside alone when he saw the object in the sky.

"It was silver-colored and round and had no wings," the boy reported. "At first I thought it might be an airplane, but there were no wings and there was no sound of a motor."

"It was high up and traveling at terrific speed. It came from the northeast."

The boy said that he ran into the house to tell his mother of what he had seen. When they came out the object had disappeared.

The report is not the first that "flying saucers" or disks have been seen in this area. A couple years ago similar objects were reported to have ben seen flying over the village of Wells.

Munising News

Harry Olson left Monday for Milwaukee where he will seek employment. Mr. Olson will receive his degree from Michigan College of Mining and Technology at Houghton in June.

Pvt. Theodore Cremer, who spent a leave with his mother, Mrs. Irene Inman, left Monday to report for duty at Seattle, Wash. Private Cremer will be assigned to Alaska shortly.

L. W. Peterson, who spent the weekend with his parents, Mr. and Mrs. Edward Peterson, left Monday to return to Berkley, West Virginia.

The oldest radio network, the National Broadcasting Company, was formed on Sept. 9, 1926.

Odd Fellows Meeting Tonight

Welcome Wagon Newcomers Club Meets Tuesday, 1 p. m., Delta Hotel

Orpheus Choral Club Meets Tues., 7 p. m. At Bethany Luth. church parlors
Early dismissal for those with Operetta tickets.

K of C Meets Tuesday, 8:30 p. m.

Campfire Girl Council Meeting Tues., 7 p. m. at the Library

Announcements Through The Courtesy of

The Escanaba National Bank

59 Years of Steady Service

Plan Three-Day Housing Clinic

Gladstone Meetings Start Wednesday

Thirteen Delta county families who are planning home construction or the remodeling of existing dwellings will be given practical assistance at a three-day housing clinic to be held Wednesday, Thursday and Friday at the REA building, Gladstone.

Mrs. Olevia Meyer, East Lansing, of Michigan State College home management department, will conduct the clinic.

Arrangements for housing conference with Delta county families was made by J. L. Heirman, county agricultural agent, and Miss Ingrid Tervonen, home demonstration agent, of Michigan State College extension service.

The thirteen families will be given practical suggestions on planning for a new home, on remodeling their present home, and kitchen remodeling.

Plans for the new construction or remodeling have been drawn to scale for each of the thirteen projects. These scale drawings will be used in the discussions to be held during the three-day clinic, and Mrs. Meyer will also assist the families individually with their plans.

Obituary

WALTER MENARD

Funeral services for Walter Menard were held at ten o'clock this morning at St. Joseph's church, Rev. Fr. Arnold Thompson officiated and interment was made in Holy Cross cemetery.

Active and honorary pallbearers were selected from the membership of the Brotherhood of Railway Trainmen. Active pallbearers were Adelore Grenier, Edgard Anderson, Elmer LaPlante, M. G. Heath, Nap Morin and Francis O'Donnell. Honorary pallbearers were Hartley Bagley, Mark Hanson, Charles E. Wood, Grover Lewis and Oscar Olsen.

Solos of the mass were sung by Mrs. Eldridge Baker, Mrs. Joseph Klinger and Mrs. Elmer Bonifas. At the offertory Mrs. Ray Olson sang, "Pie Jesu" and at the close of the service, Mrs. Arthur Messier sang, "O Meritum Passionis".

Out of town friends and relatives who attended the services were: Mr. and Mrs. Robert Loeffler, Detroit; Mr. and Mrs. William Tellefson, Chicago; Mr. and Mrs. Herbert Menard, Green Bay; Mr. and Mrs. Walter Stahl, Mrs. Minnie Williams and Arthur Williams, Appleton; Robert Mitchell, Menominee; Mrs. Fred Collins, Chicago; Louis Buchholtz and Willard Rouse, Chicago; and Mr. and Mrs. Dick Schouten, Appleton.

OLEVIA C. MEYER

AIDS HOME PLANNERS — Mrs. Olevia Meyer of Michigan State College home management department, East Lansing, will conduct a three-day housing clinic for Delta county families starting Wednesday at Gladstone.

Briefly Told

Goes to Jail — Frank Bushey, 19, of 1408 North 23rd street, today was sentenced to serve 30 days in the county jail after he pleaded guilty to a charge of simple larceny. Bushey was arrested Friday by Escanaba police on a charge of stealing four hub caps from a car owned by Donald Duffy of 312 South Eighth street. A fine of $25 and court costs, which was not paid, was assessed Bushey in Judge Henry Ranguette's court. Earlier this month Bushey was fined in justice court for having a stolen camera in his possession.

* * *

Rifle Club — The Escanaba Rifle and Pistol club will hold a practice session at the indoor range in the dartball center beginning at 7 this evening. All shooting fans are invited.

* * *

4-H Club Meeting — Leaders, Junior leaders, 4-H Service Club members and 4-H members of Delta county will meet at Rapid River high school at 7:45 p. m. Friday. The meeting is to teach games and other entertainments learned by the leaders in 4-H Club recreation courses, it was announced by Mel Nyquist, county 4-H agent.

* * *

Dancing Classes—Modern ballroom dancing for women will be taught in the Escanaba recreation center beginning next Monday, Mrs. Jeannette LeCaptain annouces. The regular woman's dancing class meets at 8 tonight in the city recreation center.

* * *

Gets Ticket—Gerald Hilling of Rock has been ticketed by Escanaba police for reckless driving. Hilling was arrested on Stephenson avenue at 12:20 a. m. March 19.

* * *

Overcoat Stolen — John Walsh of 327 South Seventh street has reported to Escanaba police that a black, single-breasted overcoat was stolen from his car sometime between 8 and 12 p. m., March 18. The coat, a size 39, is valued at $70, police records indicate.

* * *

Chimney Fire — The Escanaba fire department was called to the Leo Wyss residence, 617 Stephenson avenue, at 8:19 a. m., today to control a chimney fire. There was no damage.

1950 Farm Census Starts April 1; Enumerators To Visit Every Rural Home

The 1950 census of agriculture, made every five years, will be combined this year with the population census and enumerators will visit every farmer and rural dweller in Delta county.

In 1945 the census revealed 1,472 farms in Delta county.

J. L. Heirman, county agricultural agent, said the questions on the 1950 agriculture census questionnaires were determined on the basis of several thousand suggestions from the users of census figures.

A committee composed of members representing state and U. S. departments of agriculture, agricultural colleges, farm publications, and organizations of farmers helped select the questions included on the questionnaire.

In most states, including Michigan, the Bureau of Census is mailing the questionnaires to the farmers. The farmers are being asked to fill out the questionnaires and give them to the enumerator when he calls at the farm.

Census enumerators will be required to visit every dwelling and farm in their area and to obtain answers to every question on the questionnaire for each farm. On his visit the enumerator will assist, if necessary, in having the form completely filled out.

The census of agriculture is important in that facts gathered in the census inventory, taken once every five years, provide facts that are indispensible in dealing with current farm problems.

The census enumerator on his farm visits will also take a census of population and of housing at the same time that he takes the farm census.

Any information given census enumerators is held in strictest confidence. The Act of Congress providing for the census provides for a maximum penalty of a $1,000 fine or two years in jail for any census taker or other census employee convicted of revealing census information regarding an individual person or farm. Every census enumerator and employee must take an oath not to reveal any census information.

The Act of Congress providing for the Census provides that census information cannot be used for taxation, investigation, or regulation. Information furnished by individual persons or farmers in the census cannot be made available to state or local governments nor to other agencies of the U. S. government.

The Act of Congress providing for the Census provides a maximum penalty of a $1,000 fine or two years in jail for anyone refusing to answer census questions or for anyone who gives false information in reply to census inquiries.

Joseph Wilhelm, Gladstone Man, Dies Saturday

Joseph Wilhelm, 79, of Gladstone died at 11 p. m., Saturday in St. Francis hospital. For the past six months he had been in ill health due to heart trouble.

Mr. Wilhelm was born January 10, 1871 in Saginaw. Prior to moving to Brampton he lived several years in Gladstone.

He leaves the following children: Mrs. Charlotte Goodeyer of Chicago, Mrs. Victor Billings of Manistique, Frank Wilhelm of Muskegon and John Wilhelm of Brampton.

Friends may call at the Allo funeral home beginning this afternoon. Services will be held Tuesday afternoon at the funeral home with the Rev. Glen Kjellberg of Memorial Methodist church in Gladstone officiating. Burial will be made in Fernwood cemetery in Gladstone.

The total number of telephones in the United States is given as 38,000,000 or three-fifths of the world's total of 66,000,000.

The Escanaba Daily Press

An Evening Newspaper Published Daily Except Sunday by the Escanaba Daily Press Company
John P. Norton, Publisher

Editorials—

Council Can't Insulate Itself From The Public

THE Escanaba city council is acting in good faith and with proper dignity in establishing a requirement that persons with complaints against city employes submit such complaints in writing to the civil service commission, together with proof of any alleged wrong-doing. The civil service commission then will investigate the complaints and will report the findings to the city manager for whatever action may be required on the basis of the facts.

This policy has been developed by the council as a result of recent false accusations against city employes, made at the regular meetings of the council and broadcast as a part of the radio coverage of council meetings. The effect has been to place city employes in an unfair position in their relationship with the public. The new procedure should serve to remedy this situation without depriving local residents of their right to complain of the activities of city employes which may be alleged to be wrong.

We presume that the council's requirement concerning written complaints to be filed with the civil service commission is confined only to personal accusations against city employes and is not broad enough to discourage protestations of established city policies. Any citizen should be privileged to come before the council at their regular meetings for the purpose of seeking information on city affairs or to present a protest or complaint regarding municipal policies. Obviously the civil service commission has no jurisdiction in such cases and would hardly be the logical group to investigate such complaints.

The city council as the policy-making body of the City of Escanaba is, of course, the logical group to hear complaints regarding city policies. The council can require, if it desires, that such complaints be presented in writing but if it does establish such a requirement, the council must also provide the opportunity for the protester or complainant to develop his charge fully. Obviously this can best be done by personal appearance before the council.

It is the council's responsibility to prevent the establishment of a system that would tend to insulate the council from the public pulse.

Congress Considers Rebirth Of CCC

SEN. JAMES E. MURRAY of Montana has introduced a bill in the senate proposing the reestablishment of a Civilian Conservation Corps, limited to a maximum of 500,000 volunteer enrollees between the ages of 17 and 23. Identical bills also have been introduced in the house of representatives.

The reactivation of the CCC of depression days, as proposed in this legislation, has much to commend it. Such a program would provide useful work for a half million young men, keeping their minds and bodies occupied in useful pursuits. Even more important, the program would stimulate vitally needed work in conservation of natural resources.

The Upper Peninsula of Michigan surely would benefit by such a program. A trip through the national forests, viewing the millions of trees planted in the '30's by CCC boys, is a convincer for anyone who may doubt the efficacy of a CCC program. These stately trees are pushing their way skyward, providing timber and wood resources that will be of great value to the economy of this area in the years ahead.

It can be truthfully said that reforestation in the Upper Peninsula received its biggest push in the days of the CCC. Aside from the tree planting program, the CCC work included the construction of fire lanes, the improvement of lakes and streams and many other aspects of conservation.

Estes' Attitude On Voting Is Illogical

REP. HOWARD R. ESTES, Birmingham Republican, showed a lack of judgment of his appraisal of Governor Williams' proposal to extend the voting privilege to 18-year-olds.

Rep. Estes said, "I have learned to be a little suspicious of the proposals of our opposition. Could this be a scheme to increase the Democratic vote?"

There may be some very substantial reasons why the voting age should not be lowered to 18, but the suggestion advanced by Rep. Estes is not a sensible one. It may be true that Governor Williams sought voting support for his advocacy of this change in our constitutional limitations upon the voting privilege. The suggestion advanced by Rep. Estes, however, portrays the suspicion that the Democrats would gain a majority of the new voters. We are sure that Republicans in general would not subscribe to this theory.

The proposal is not really a political issue, or at least it should not be. The question is simply whether the public benefit would be served by permitting 18-year-olds to votet. Many Republicans, including Republican legislators, have espoused this viewpoint. It is not only an idea of Governor Williams.

If the 18, 19 and 20-year-olds gain the right to vote, it seems logical to assume that if the Republicans present a program of action that appeals to the mass of voters, such a program would likewise appeal to the youngsters. The same reasoning applies to the Democratic program.

Babson Urges Thrift, Says We Are Thriftless

"I'M probably wasting good newsprint in telling Americans to be thrifty, but I just can't refrain from the warning," says Roger Babson, Boston statistician.

"Men who save even a very little each week from their school days on usually will have an independent business of their own some day. Those who spend all they get are obliged to work for someone else. I have graduated thousands of young men into business positions. Their success or failure has been largely determined by their spending habits, and their wives' part in their affairs was outstanding.

"Old Man Liquor and the installment plan are the great enemies of thrift. Young people with real ambition should keep away from social drinking and installment buying. Ten dollars saved weekly at six percent, which most good stocks now pay, can become $23,746 in 20 years. Unnecessarily spending at five dollars per week means throwing away the annual income of $10,000 worth of government bonds at today's rate of two and one-half percent.

"After all, real patriotism demands thrift. Religion, hard work, thrift and education made America the world's greatest nation. Neglect any one of these, and our country will be in danger. Today we are neglecting thrift. Millions of families are going into debt for things they do not need, while our government is going further into debt at the fearful rate of $500,000 every hour of every day. We all should wake up to the danger of debt, both personal and national, or Joe Stalin may get us."

"I have a friend, J. T. Barton of Lake Worth, Florida, who has published a booklet, 'How to Acquire the Saving Habit.' He has also originated a pocket piece which everyone should carry. He will send you one of his booklets free upon request. Please send him a three-cent stamp."

Other Editorial Comments

WORDS THAT MUST NEVER DIE
(Washington Evening Star)

An annual report is usually sterile of purely emotional eloquence. But deep down in the report of Secretary of Agriculture Brannan, released for publication recently, there appears an arresting passage. In it one finds pathos, if not tragedy; a philosophical acceptance of the inevitable, reminiscent of the true stoic. That passage should be lifted from its dull context, engraved in marble or other lasting stone and placed above the main portal of the department of agriculture's fine building. It reads: "Experience with potatoes and with eggs shows that it is much easier to buy than to sell."

Take My Word For It ... Frank Colby

WORDS TO WATCH

The archaic word ye, when used as the definite article, as in "Ye Olde Gifte Shoppe," should not be pronounced "yee," nor should it be confused with the pronoun ye, as in ". . . all ye that labor."

The article is an obsolete spelling of the article "the." In the Anglo-Saxon alphabet the sound of "th" was represented by a letter called "thorn." It looked something like a cross between "b" and "p." The article "the" was spelled with "thorn" followed by "e."

After 1500, thorn disappeared, and its place was taken by "y." And "y" for the "th" sound survives today only in the old spelling "ye."

The article ye should be pronounced exactly like its successor "the" — that is, "thee" before vowel sounds, and "thuh" before consonant sounds, thus: thee egg, thee enemy; thuh man, thuh book.

However, the pronoun ye, meaning "you," should be pronounced: yee.

The verb, resume, is pronounced ri-ZOOM; or: ri-ZYOOM. The noun form resume, "a summary," is pronounced: REZ-uh-MAY; or: REZ-oo-MAY. In newspapers and magazines the noun is usually seen without the acute accent marks, thus: resume. This leads many persons to the mispronunciation "ri-ZOOM," or: "ri-ZYOOM."

Touche is French, and is pronounced: too-SHAY. It means "touched." In fencing one calls touche; when touched by the opponent's weapon. In an argument, or other debate, one may touche in acknowledging a telling point by one's opponent.

Vichyssoise is a soup containing cream, potatoes, leeks, butter, milk, etc., strained several times through a sieve, and usually served cold. The French Vichyssoise literally means, "of or pertaining to Vichy; a native (feminine form) of Vichy."

In French Vichyssoise is: vee-shee-SWAZ, the "a" almost as flat as in jazz.

The American pronunciation is: VEE-shee-SWAHZ; or: VISH-ee-SWAHZ.

A commentator used the word doldrums, pronouncing the first syllable as "dole," to rhyme with pole, sole.

The "o" should be short as in doll. Say: DOLL-drumz.

• • •

The word is of unknown origin, but doldrums has long been used by mariners to designate a part of the ocean near the equator noted for baffling calms; hence, by extension, a condition of inactivity or dullness, as, business is in the doldrums.

Good Evening...

BY CLINT DUNATHAN

THE SMALL WORLD — It is a small world after all. Recently the Daily Press reporting the death of Sir Harry Lauder, noted Scottish singer and comedian, cited the fact that Lauder had worked in a coal mine in Scotland in his youth.

DUNATHAN

Working with him in the mine about fifty years ago was a man who later came to Escanaba. He is the **Rev. David L. Cathcart** of 1223 Ninth avenue south.

One of those who read that story was **Mrs. Stanley Leishman** of 612 South Eighth street. She immediately telephoned Rev. Cathcart—for her family came from Scotland and her grandfather operated a coal mine there.

Yes, it's true. Lauder and Cathcart had worked in that mine. And that evening the Cathcarts and the Leishmans got together and had a good talk about Scotland.

• • •

TEACHER'S YO-YO—What becomes of the pocketknives, balloons, and yo-yos the teachers receive from children who break the rules by playing with them in school?

A group of boys who lost their yo-yos to an Escanaba junior high school teacher know the answer. They returned unexpectedly to the room after classes were dismissed—and caught the teacher playing yo-yo!

• • •

NOT SO LATE—Those of us who complain about the unseasonable weather might consider the winter of 1922-23—if your memory can carry you back that far.

That was a long cold winter, and **Mrs. Norman Stephenson** of 307 First avenue south, has pictures to prove it. The photographs show logs being hauled across the bay ice—and the date was April 15, 1923.

Unless things change for the better, history may repeat in 1950.

• • •

"GRAMPS" WAS THERE—The time was Friday night and the scene was the state basketball tournament at East Lansing. Gladstone was playing East Grand Rapids high—and watching that game with the enthusiasm of a youngster was **William S. "Gramps" Skellenger** of Gladstone.

"Gramps" had gone to University hospital, Ann Arbor, for treatment. Ardent sports booster that he is, perrenial athlete, and still active in bowling, "Gramps" Skellenger could not miss the game on which hinged Gladstone's try at the state championship. And when the Braves were nosed out "Gramps" was among those who grieved the most.

• • •

NOT RESPONSIBLE—After a recent column item concerning **William Weycker Sr.**, and the weather, Bill wants it known that he has no control over such things. The column item appeared the evening before a recent blizzard, one of the worst of the winter.

"Please tell people to stop calling me. I had nothing to do with it," Bill pleaded.

• • •

ESCANABA WELCOME — "I think it's wonderful," said **Mrs. Robert Mosenfelder.** She referred to the welcome given Mr. and Mrs. Mosenfelder by Escanaba merchants through their welcome wagon hostess, **Mrs. Michael B. Jensen.**

The Mosenfelders (including an infant son) reside at 1207 Eighth avenue south. They came here from Chicago and Mr. Mosenfelder will be Escanaba's newest retail merchant.

• • •

CURBSTONE GUS SAYS—"If the Republicans and Democrats take the Straits bridge out of politics—you won't hear anything more about it."

Into The Past

10 YEARS AGO

Escanaba — Easter suits for men were selling in a large Escanaba store for $19.75 and women's Easter suits and coats were being told for $9.75. Women's dresses, copies of Fifth avenue models, were advertised for $3.98.

Escanaba—Word has been received here that J. Earl Morgan of Oshkosh, Wis., president of the I. Stephenson company, suffered an apoplectic stroke Monday at Phoenix, Ariz., where he is spending the winter.

Manistique—Because of the prevalence of scarlet fever, the Cooks school was closed this week by the school board. An epidemic is feared, as several students and one teacher are already confined with the disease.

Gladstone—Miss Joan Cannon and Eugene Noblet won the local contests in oratory and declamation and will represent Gladstone high school in the sub-district tournament. Both students also placed first in the school contest last year.

20 YEARS AGO

Escanaba—School electors of Escanaba will go to the polls today to vote on whether or not bonds totalling $410,000 shall be issued by the city to build a new junior high school building.

Escanaba—Edward E. Neumeier, manager of the recently established branch of the Independent Roofing company, announces that the establishment will open for business today.

Northland—Henry Arnold won the nomination for supervisor over Edlore Patient by a narrow majority. The vote was 85 to 80.

Manistique—Mrs. R. B. Waddell was elected president of the Woman's club at a meeting held Tuesday. Mrs. Gordon Hughes was elected vice president; Mrs. A. B. Waters, recording secretary; Mrs. W. Orr, correspondent; and Mrs. H. Keifer, treasurer.

Gladstone — Miss Blanche Mathison, daughter of Mr. and Mrs. Robert Mathison of this city, will be heard over WFBE at Cincinnati, Ohio, on various programs. Miss Mathison, an accomplished pianist, has been in Cincinnati since completing her course at Western Michigan Teachers college at Kalamazoo.

One Thing We Can Count On, Sooner or Later

Americans Are The World's Only Taxpayers Who Assess Themselves

By MARVIN S HAYDEN
Of The Detroit News

WASHINGTON, Mar. 13—Everybody grumbles about the son of the Rhode Island lighthouse keeper—but hardly anyone knows him.

He has helped drain from America's pockets a third of a trillion dollars and this week he is at it again, taking another 40 billion dollar bite.

He is affable, gray, George J. Schoeneman, "Commissioner of Internal Revenue" according to the official directory but "Mr "Income Tax" to millions who will pay income taxes this year.

It may help the unhappy taxpayer to know that the Chief Collector thinks he (the taxpayer) is quite a fellow.

"This," says Schoeneman, "is the greatest example of self-assessment and voluntary taxation in history. In most countries, as in England, the government sends men around to check citizen books and tell him what to pay. The American is the only taxpayer in the world who tells his government what he owes, and then pays it."

To support his contention that Americans in general do a high-level job of bookkeeping for Uncle Sam, Schoeneman points to a special 160,000-return spot check of 1949 taxpayers chosen at random.

It showed that, in only 26 per cent of the cases, could expert checkers find anything wrong with a return and, while some of the "bad" returns contained fraud, most of the "errors" were in arithmetic or along the simple line of leaving a wife's signature off a joint return.

The bureau's auditors have come up with a list showing how tax violators in 1949 divided up as to profession or business.

The violation list shows that 10.97 per cent of the authors of bad returns were in the textile business, wholesale and retail.

For the same year, 8.37 per cent were in the wholesale or retail grocery business, and 8.02 were in the liquor business.

Schoeneman says it "isn't so" that periodically, the Bureau picks up on a certain profession and "goes after them."

"That's an old myth," he says. "A doctor or dentist goes to a meeting and says an Internal Revenue agent was in to see his books; another doctor pops up and says "mine too" and then we begin to get letters asking why we are checking all doctors. The same happens with butchers and lawyers and liquor dealers. Actually, we file by name and it would be an impossible job to check by occupation."

The bureau regularly checks about 3,000,000 of the 50 odd million returns that cover some 80 million men and women with taxable incomes.

Percentagewise, the rich get more checking than the poor but any return is liable to be pulled out for an audit.

Audits of 1948 returns, bureau figures show, covered 67.8 per cent of the $100,000-and-over bracket, 47.7 per cent of the $25,000 to $100,000 class, 24.3 per cent of the $10,000 to $25,000 group, 11.7 per cent of the returns from those who made between $7,000 and $10,000 and 3.9 per cent of the under $7,000 class.

Currently, Schoeneman wants Congress to give him 3,000 more workers to check returns.

He promises that, for each dollar spent on the extra salaries, the government will gain $8.40 in collections on bad returns uncovered by the new employes during their first year.

As their aptitude increases they may approach the $40-gained-for-$1-spent average of veteran Internal Revenue agents.

* * *

What about the folk who do big and little cheating and then make excuses? Schoeneman admits he has heard most of them.

"Sometimes," he said, "we develop stock answers. For example, to the numerous people who will this year, as every other year, try to claim pet dogs and cats as exemptions, the reply will be: Is Fido a blood relation? If he isn't, his owner pays."

The records are full of other tales, all unsuccessful.

The Commissioner recalls, for instance, the New York big business man with a good idea. He would have his secretary call and order a dozen airline tickets to California. A check was drawn and sent to the airline to pay for them. The books showed the expenditure was for "customer relations." Then the business man went personally to the airline, cancelled the reservations and pocketed a big cash rebate.

It as a good idea until a curious Internal Revenue agent checked the airline books and followed the rebate back to see if it had been properly credited.

The bureau admits it was a little embarrassed last year when a trio of western convicts forged withholding tax forms and duly filed them with returns showing considerable tax overpayment to the government. The rebate checks were delivered to the prison but revenue agents were right behind them and the convicts were easy to locate.

Then there was the case of the talkative Sacramento grape dealer who boasted to a crowded bar room that: "I got a system to beat this income tax business." An agent overheard, a $10,942 tax payment was checked and the grape man gave with an additional $112,135 in taxes and penalties.

Schoeneman suggests there is only one way to beat the income tax: Find money on the street, and bury it. If you earn it, somebody is bound to know about it. If you bank it or spend it, he argues, somebody will inevitably ask where you got it. Of course, he notes, the buried money is useless even to your heirs; when they dig it up to spend it, they will have to pay the tax.

Since he joined the Bureau in 1920, it has taken in $360,425,200,000 in taxes and the figures show how government is going up. The 1921 receipts were $4,500,000,000; the 1949 receipts, $40,500,000,000.

Letters From The People

Readers of The Escanaba Daily Press are invited to submit their viewpoint on questions of public interest for publication in this column. Please be brief and avoid personalities. The writer's name and address must accompany each letter, but will be withheld on request.

The Census Jobs

Dear Editor:

I noticed an item in your paper a few days ago in regard to the examination which those who have applied for census enumerator jobs must take. I just thought I'd drop a line via your newspaper to those 100 applicants to tell them that only those who are Democrats need to bother taking the exam.

I was one of about twenty who took the exam in another upper peninsula town and I was told afterward that not even war veterans would get a preference, but definitely those who are Democrats. Although the question of our political preference is not one of the exam questions still there are ways of finding out those things.

This has just led me to wonder whether we are still living in the good old U. S. A. or in Russia.

Is the giving of an exam merely a smoke screen, since what a person rates seems to make no difference, but only how he votes?

So far as I know I have never in my whole life made any definite mention to anyone just what I am politically, because I believe in voting for the one I consider best in that particular hour of history when a leader is needed, but I suppose such a stand isn't sufficient for a job with the government, one must be a Democrat, come what may!

I was boiling mad when I heard it—but what to do!

(Signed) Still Mad.

We Need It Now

Dear Editor:

There has been a lot of discussion lately about our new Senior high school. In many of our classes we have been discussing it also. It seems to echo in all these talks, "Yes, that would please my grandchildren very much."

"Well, that school has stood a good many years, it can stand a few more," also echoes.

The other day when we were sitting in the auditorium before classes I happened to look up at the ceiling and let out a scream. A few seconds later there was a crash that shook the building. A piece of plaster about 4 feet by 3 feet had fallen from the ceiling. (that is a modest estimation)

Luckily no one was hit, but some of you may agree with me by now, "We Need It Now."

A Senior High Student.

Thoughts

My beloved is gone down into his garden, to the beds of spices, to feed in the gardens, and to gather lilies—Song of Solomon 6:2.

* * *

I belong to the Great Church which holds the world within its starlit aisles; that claims the great and good of every race and clime; that finds with joy the grain of gold in every creed, and floods with light and love the germs of good in every soul.—Ingersoll.

Merry-Go-Round

BY DREW PEARSON

WASHINGTON — A quiet campaign by big business to defeat the Truman administration was launched in New York the other day under the auspices of the National Association of Manufacturers.

PEARSON

Chairmanned by Carrol E. French of Standard Oil of New Jersey, a group of big business executives discussed plans for a propaganda drive through employee magazines and by putting slips into employees' pay envelopes.

Chief speaker at the closed-door meeting was Lemuel Boulware, vice-president of the giant General Electric corporation and former vice-chairman of the War Production board. Boulware announced that General Electric was actively campaigning for the Taft-Hartley act, against unions and, above all, against Socialism.

"Roosevelt, Truman, Reuther and their ilk are the avowed enemies of American business," Boulware told his fellow executives in brief. "They consider the American businessman a thief, a cheat and a coward. The time has come for the American businessman to stand up and take a stand for what he believes in.

"Therefore, General Electric," he said, "is taking a strong stand against Socialism which we regard as a more serious menace than Communism."

Boulware, who is in charge of G. E.'s labor relations, also stated that no union on a national level is any good.

Business executives were also urged to give as much circulation as possible to "The Road Ahead," written by bitter Roosevelt-hater John T. Flynn.

Note — Anti-Trumanites are putting on such a strong campaign for Flynn's book that it's been required reading for many of the girls at the swank Holton Arms School in Washington.

IRREPRESSIBLE McCARTHY

Republicans have been getting more and more and more embarrassed over the antics of harum-scarum Senator Joe McCarthy of Wisconsin. After claiming 207 pro-Communists and disloyalists were on the state department's pay-roll, smiling Joe hasn't named a single state department official who was a pro-Communist and made the charge stick.

The trouble with Joe is that he rushes into situations where he doesn't have the facts, just as he rushed into his own election campaign in Wisconsin without resigning from the court of appeals. As a result of using the judicial bench as a campaign forum, the board of bar commissioners lodged the following serious charge against him before the supreme court:

"It is difficult to conceive of any conduct upon the part of a presiding judge which would bring judges and courts into greater disrepute and contempt than the conduct of the defendant (McCarthy) challenged in this proceeding.

"He, as an officer of the court, knowingly and willfully, placed the gratification of his personal ambition above the interests of the public and the rights of litigants.

"The defendant, by his conduct, chose to defy the rules of ethical conduct prescribed by the constitution, the laws of the state of Wisconsin, and the members of the profession, in order to attain a selfish personal advantage. The gratification of his ambition was in defiance of the declared public policy and laws of the state of Wisconsin."

The Wisconsin supreme court held that McCarthy was guilty of the above charge, but for some reason failed to disbar him. This caus the irrespressible gentleman, who now flings charges at the state department, to smrik at the board of bar commissioners as follows:

"Their actions are a disgrace to every honest, decent lawyer in the state of Wisconsin and they should resign."

A DIFFERENT REPUBLICAN

In direct contrast to the way Senator McCarthy is rocking the foreign-relations boat is another Republican, Governor Warren of California.

Out at the University of California, most of the faculty threatened to quit rather than sign an oath demanded of them by McCarthy-minded members of the board of regents. Just as McCarthy wants to dig into every organization a state department official ever belonged to, even in his youth, and no matter how patriotic his recent record, so University of California regents demanded that University of California faculty members sin an oathg which delves back into the past.

Faculty members are willing to take the same oath of aliegiance taken by the president of the United States or the governor of California, and Governor Warren emphatically supported them in this. As a member of the board of regents, furthermore, he voted against the unfair oath demanded by other regents.

Thousands of educators all over the country are watching for the outcome of this dispute.

Note—Governor Warren's fairness in matters similar to the above is one reason why he gets almost as many Democratic votes as Republicans.

COL. McCORMICK ABROAD

Good will for America got a jolt recently at a stormy press conference in Bombay, India, a key spot in the cold war.

Fifty Indian correspondents gathered around Col. Robert McCormick, publisher of the Chicago Tribune, and were astounded to hear his blithe announcement that all he knew about Kashmir was that it was the home of fine rugs.

A reporter asked him a question on the hottest subject in that part of the world, the flaming dispute between India and Pakistan.

Colonel McCormick replied he had not even heard of the dispute until 24 hours before he landed in India. This caused an Indian correspondent to ask sarcastially:

"Isn't this type of general ignorance responsible for the American lack of prestige in the Far East?"

Folks who buy more and more government bonds are wise—others otherwise!

It's twice as hard to grasp opportunity when your hands are full of debts.

Ruark Plugging For Dizzy Dean

He's James Joyce Of Sportscasts

By ROBERT C. RUARK

NEW YORK—It is real nice to see that Mr. Jerome Herman (or Jay Hanna) Dean is back in our cultural midst again, because the language has been getting too fancy lately, and we need somebody to bust us down to basic Elizabethan. Mr. Dean, as a New York Yankee staffer for television, radio and other chores beyond the call of duty as a Scout, will soon be in a position to improve the language down to coherence again.

Mr. Dean is a former pitcher for the St. Louis Cardinals. At one time he was the best pitcher in the world. At this period the second-best pitcher in the world was Mr. Dean's brother Paul. Between them they were an eloquent argument against monopolies.

For several years since his retirement Mr. Dean has raised his voice loudly in behalf of baseball, over the radio of his adopted home town, to such point that at least one narrow-minded educator complained that Mr. Dean was undoing all the work of grammatists since the invention of the parsed sentence.

Functional Usage

Dizzy's usage of the English language is of the functional, or hunt-and-peck vocal school. It is practical rather than effete, and architectural rather than artistic. When Mr. Dean announces that Musial swang and missed, he does not mean that Mr. Musial swung and miss.

The same applies to a Dean description of a hasty return to third base.

"He slud into third," Mr. Dean would say, with righteousness in his chest tones. Dizzy did not mean "slid", any more than he meant "swung".

"The players returned to their respectable positions," Dean once said. I choose to believe that he meant that the men were earning a decent living in a clean sport, and hence their positions were respectable.

Resents "Dizzy" Nickname

Mr. Dean, to my mind, is as much of a cultural contribution to our time as William Lyons Phelps or Lydia Pinkham, and I have always resented his nickname of Dizzy. Dizzy has ever been as canny as a veteran hecoon. If they called him Dizzy it was out of jealousy. Nobody understood him, including Branch Rickey, who was the guru of the Cardinals at that time. Mr. Dean wished fiscal recognition for being the best pitcher in the world, which made him unnatural in the eyes of Mr. Rickey, who likes to keep the root of all evil in his own truck garden.

I recall Mr. Dean as quite a boy. For a long time he was as good as he thought he was, and even if he wasn't, he could argue his way out of it. On one occasion I remember he told an opposing team exactly what pitches he proposed to throw at each batter.

He not only kept his promises, but limited the opposition to three or four hits. The year Diz won 30 he could have spotted the A-bomb secrets to the Russians and still have murdered them in their own backyard.

Colorful Fellow

Mr. Dean was always colorful. As I remember it, he stubbed his toe and ruined his pitching arm in an all-star game in '37 or '38. He said favoring his sore toe caused him to strain his arm. He was never at top form after he stumped his toe, he said, and I would like to ask what statesman ever produced so eloquent an alibi?

I think that having Mr. Dean on the air may be a boon to education, rather than a detriment to it. The press-agents and bureaucrats have nice-nellied up the tongue to a thin shadow of its former robust self, and before long all our kids will be using "contact" as a verb unless we begin to rub a little salt into the language.

In a way I regard Dizzy as the James Joyce of the sporting broadcast. What he says may not exactly translate into impeccable prose when reproduced, but it sounds awful round and ripe and pretty when he says it.

Garden

GARDEN—Mrs. Edward Guertin jr., Mrs. John Guertin, Mrs. Howard Pelletier and Mrs. George Boudreau jr., were in charge of the social held at Marygrove Wednesday.

Mrs. Nick Thinnes visited her son Nick in the St. Francis hospital Wednesday. She also called to see Mrs. Edward Joque who has been confined there since Feb. 21 and found both patients improving.

Mrs. Stanley Joque took her daughter Barbara to Escanaba Thursday for dental treatment. They accompanied Mrs. William Hermes of Van's Harbor.

Mrs. Reginald LaCost returned Thursday from Battle Creek where she spent six weks with her aged mother who suffered a stroke.

Rock Junior Class Play April 18

ROCK—Juniors of Rock high school will present their annual play, "The Eighteen Carot Boob" Tuesday, April 18, at the school.

The cast of characters is a follows:

Daisy Bell, who sponsors Bud—Kathleen Segar

Alice Bisnette, hostess of the house party—Barbara Larson

Cora, the Bisnettes' colored housekeeper—Jean Hansen

Charles, her husband, the chauffeur—Ray Laituri

Billy Kerns, a high school student—Bill Westlund

Kitty Darling, Alice's friend—Shirley Johnson

Bella Sparks, another friend—Louise Jodocy

Harry Carter (Bud), the country cousin from Maine—Denis Harju

Lynee Bisnette, Alice's father—Allen Jokela

Raymond Barkville, the mysterious unwelcome suitor — Rudy Kaminen

Anna, the equally mysterious maid—Dorothy Rinard

Jack Merry, Alice's choice—Lee Larson.

Speech Contests Held At Rock

ROCK—Shirley Smith was first place and Allen Jokela, second, in the speech class dramatic reading contest at Rock high school and Mary Lou Erkkila was first and Lorraine Gerou, second, in original orations. Seventeen members of the class participated in the elimination contests. The winners and runners-up will compete in the district contests at Munising in April.

Rock

Rock Union Aid

Members of the Rock Union Ladies' Aid will be guests of Rev. and Mrs. Gerald Bowen at their home at Cornell Wednesday evening, March 22. All those planning to attend are to meet at Campbell's gas station at 6:45 for transportation.

Ed Dyberg submitted to an appendectomy Thursday at St. Francis hospital.

Mr. and Mrs. Jay Kleiber were guests at the John Weber home in Manistique over the weekend.

Mrs. Ese Siekkeli is a patient at St. Luke's hospital, Marquette. Her condition is serious.

PAGE ONE

ANNUAL TAX SALE

STATE OF MICHIGAN

In the Circuit Court for the County of Delta in Chancery

In the Matter of the Petition of Murl K. Aten, Auditor General of the State of Michigan, for and in behalf of said State for the sale of certain lands for taxes assessed thereon. } No. 3729

On reading and filing the petition of the Auditor General of the State of Michigan praying for a decree in favor of the State of Michigan against each parcel of land therein described, for the amounts therein specified, claimed to be due for taxes, interest and charges on each such parcel of land, and that such lands be sold for the amounts so claimed by the State of Michigan.

It is ordered that said petition will be brought on for hearing and decree at the April term of this Court to be held at Escanaba in the County of Delta, State of Michigan, on the 10th day of April, A. D. 1950, at the opening of the Court on that day, and that all persons interested in such lands or any part thereof, desiring to contest the lien claimed thereon by the State of Michigan, for such taxes, interest and charges, or any part thereof, shall appear in said Court, and file with the clerk thereof their objections thereto on or before the first day of the term of this Court above mentioned, and that in default thereof the same will be taken as confessed and a decree will be taken and entered as prayed for in said petition. And it is further ordered that in pursuance of said decree the lands described in said petition for which a decree of sale shall be made, will be sold for the several taxes, interest and charges thereon as determined by such decree, on the first Tuesday in May thereafter, beginning at 10 o'clock a. m. on said day, or on the day or days subsequent thereto as may be necessary to complete the sale of said lands and of each and every parcel thereof, at the office of the County Treasurer, or at such convenient place as shall be selected by him at the county seat of the County of Delta, State of Michigan; and that the sale then and there made will be a public sale, and each parcel described in the decree shall be separately exposed for sale for the total taxes, interest and charges, and the sale shall be made to the person paying the full amount charged against such parcel, and accepting a conveyance of the smallest undivided fee simple interest therein; or, if no person will pay the taxes and charges and take a conveyance of less than the entire thereof, then the whole parcel shall be offered and sold. If any parcel of land cannot be sold for taxes, interest and charges, such parcel shall be passed over for the time being, and shall, on the succeeding day, or before the close of the sale, be reoffered, and if, on such second offer, or during such sale, the same cannot be sold for the amount aforesaid, the County Treasurer shall bid off the same in the name of the State.

Witness the Hon. Glenn W. Jackson, Circuit Judge, and the seal of said Circuit Court of Delta County this 27th day of January, A. D. 1950.

GLENN W. JACKSON,
Circuit Judge.

Countersigned,
J. Theodore Ohlen, Clerk.
By Mary Constantineau, Deputy Clerk.

STATE OF MICHIGAN

IN THE CIRCUIT COURT FOR THE COUNTY OF DELTA IN CHANCERY

In the Matter of the Petition of Murl K. Aten, Auditor General of the State of Michigan, for and in behalf of said State, for the sale of certain lands for taxes assessed thereon.

To the Circuit Court for the County of Delta, in Chancery:

Murl K. Aten, Auditor General of the State of Michigan, respectfully shows unto the Court:

1. That he is the Auditor General of the State of Michigan and makes and files this petition under, by virtue of and pursuant to the provisions of Act No 206 of the Public Acts of 1893, as amended, and Act No. 126 of the Public Acts of 1933, as amended;

2. That Schedule A annexed hereto is the tax record required by the act first above mentioned and contains the description of all lands in the aforesaid county upon which taxes, which were assessed for the years mentioned therein, have remained unpaid for more than one year after they were returned as delinquent, the description of all lands in said county heretofore bid off in the name of the State and thus held and upon which taxes which were assessed subsequent to the tax for which such lands were sold to the State have remained unpaid for more than one year after they were returned as delinquent, and the description of all lands in said county which are delinquent for any installment of taxes under the provisions of the act last above mentioned;

3. That extended separately in said schedule against each description of said lands therein contained are (a) the total amount of delinquent taxes upon said description for the non-payment of which the same may lawfully be sold at the next annual tax sale, (b) interest computed thereon as provided by law to the first day of May, next ensuing, (c) a collection fee of four per cent and (d) $1.00 for expenses, all in accordance with the provisions of the act first above mentioned;

4. That all of the aforesaid taxes, interest and charges are valid, delinquent and unpaid, and have remained delinquent and unpaid for sufficient time to authorize and require, as provided by the foregoing acts, the sale of the aforesaid parcels of land against which they were assessed and are extended in said schedule at the next annual tax sale for the non-payment thereof, and that the said taxes, interest, collection fee and expenses so extended in said schedule against each parcel of land therein described constitute a valid lien upon each of the said several parcels of land described in said schedule as therein and against which extended in favor of the people of the State of Michigan, the payment of which lien this court may enforce as a preferred or first claim upon such lands by the sale thereof.

Wherefore your petitioner prays:

a. That within the time provided by law this court may determine and decree that the aforesaid taxes, interest, collection fee and charges are valid and constitute a valid lien upon each of the said several parcels of land described in said schedule as therein extended;

b. That within the time provided by law this court make a final decree in favor of the State of Michigan against each parcel of said lands for the payment of the several amounts of taxes, interest, collection fee and expenses, as computed and extended in said schedule against the several parcels of land therein contained;

c. That said decree provide that in default of the payment so ordered of the said several sums computed and extended against said lands in said schedule, the said several parcels of land, or such interest therein as may be necessary to satisfy the amount decreed against the same, shall severally be sold as the law provides;

d. That your petitioner may have such other and further relief in the premises as to this court may seem just and equitable.

And your petitioner will ever pray, etc.
Dated: January 23, 1950.

MURL K. ATEN,
Auditor General of the State of Michigan,
for and in behalf of said State.

SCHEDULE "A"

TAXES OF 1947 AND PRIOR YEARS

BALDWIN TOWNSHIP

TOWN NO. 41 NORTH, RANGE NO. 22 WEST

Description or Parcel	Section or Block	Acres	Years for Which Delinquent From To Inclusive	Total of Taxes Interest and Charges Due in Said Years Dollars Cents
NW¼ of NW¼	5	40	1947	3.18
SW¼ of SW¼	5	40	1947	11.87
One lot beginning 582 feet North of the SW corner of NW¼ of NE¼, thence N 184 feet, SE along the C & N W RR Right-of-Way 198 feet, West 93 feet to beginning	6		1947	1.55
N½ of NE¼ of SW¼	9	20	1947	6.45
S½ of NE¼ of SW¼	9	20	1947	11.87
N½ of NW¼ of SE¼	9	20	1947	6.45
S½ of NW¼ of SE¼	9	20	1947	4.28
NW¼ of SW¼	14	40	1947	3.18
SW¼ of SW¼	14	40	1947	3.18
SE¼ of NE¼	15	40	1947	3.18
NW¼ of SW¼	15	40	1947	6.45
SW¼ of SW¼	15	40	1947	3.18

BALDWIN TOWNSHIP

TOWN NO. 42 NORTH, RANGE NO. 22 WEST

Description or Parcel	Section or Block	Acres	Years for Which Delinquent From To Inclusive	Total of Taxes Interest and Charges Due in Said Years Dollars Cents
N½ of SW¼ of SE¼	16	20	1947	4.28
SW¼ of SE¼	19	40	1947	5.35
SE¼ of NE¼	20	40	1947	5.35
SW¼ of SE¼	22	40	1947	3.18
NE¼ of SW¼	27	40	1947	3.18
SE¼ of SW¼	27	40	1947	19.49
NW¼ of SE¼	27	40	1947	3.18
SW¼ of SE¼	27	40	1947	3.18
NE¼ of NW¼	33	40	1947	3.18

TOWN NO. 41 NORTH, RANGE NO. 23 WEST

NW¼ of NW¼	10	40	1947	3.18
NW¼ of SW¼	12	40	1947	3.18
NW¼ of SE¼	12	40	1947	3.18
SE¼ of NW¼	13	40	1947	3.18
NW¼ of NE¼	16	40	1947	3.18
SW¼ of NE¼	16	40	1947	5.35
SW¼ of NW¼	16	40	1947	4.23
SE¼ of NW¼	16	40	1947	4.28
SE¼ of SW¼	16	40	1947	4.28
NW¼ of SE¼	16	40	1947	5.35
S½ of Lot 1	29	33	1947	4.26

BARK RIVER TOWNSHIP

TOWN NO. 37 NORTH, RANGE NO. 24 WEST

NE¼ of SW¼	4	40	1947	2.71
NW¼ of SW¼	4	40	1947	2.71
SW¼ of SW¼	4	40	1947	2.71
SE¼ of SW¼	4	40	1947	2.71
SW¼ of SE¼	4	40	1947	2.71
SE¼ of SE¼	4	40	1947	6.28

TOWN NO. 38 NORTH, RANGE NO. 24 WEST

NE¼ of NW¼, except Railway and Highway Right-of-Ways	3	32	1947	3.59

TOWN NO. 39 NORTH, RANGE NO. 24 WEST

That part of SE¼ of NW¼, beginning 170 feet W of SE corner thence N 193 feet; W 143 feet, thence S 193 feet; E 143 feet, to point of beginning	19	.65	1947	16.34
SW¼ of SE¼	29	40	1947	6.28
SE¼ of SE¼ except a parcel 16 feet S of NE corner, thence W 180 feet, thence S 180 feet, thence E 180 feet, thence N 180 feet to the beginning	29	39.25	1947	16.34
NE¼ of SE¼	29	40	1947	18.05

PLAT OF VILLAGE OF SCHAFFER

	Block			
Lot 2	3		1947	7.82

BAY DE NOC TOWNSHIP

TOWN NO. 39 NORTH, RANGE NO. 21 WEST

SW¼ of SW¼	9	40	1947	3.79
NW¼ of SW¼	17	40	1947	2.86
SW¼ of SW¼	17	40	1947	7.50
SW¼ of NW¼	18	40	1947	2.86
SE¼ of NW¼	18	40	1947	2.86
NW¼ of SW¼	18	40	1947	3.79
SW¼ of SW¼	18	40	1947	26.94
SE¼ of SW¼	18	40	1947	16.76
NE¼ of SE¼	18	40	1947	3.79
NW¼ of SE¼	18	40	1947	2.86
SW¼ of SE¼	18	40	1947	3.79
SE¼ of NW¼	24	40	1947	3.79
Lot 1	25	38.55	1947	4.71

TOWN NO. 38 NORTH, RANGE NO. 22 WEST

SW¼ of SE¼	1	40	1947	8.41
SW¼ of NE¼	12	40	1947	23.23
SE¼ of NE¼	12	40	1947	3.79
SE¼ of NW¼	12	40	1947	3.79
That part of Lot 1 beginning at a point 427 feet S of the NW corner of said described land; thence S 120 feet; thence E 150 feet; thence N 120 feet; thence W 150 feet to place of beginning known as Parcel No. 1	24		1947	6.56

TOWN NO. 39 NORTH, RANGE NO. 22 WEST

S½ of SW¼ of SW¼	13	40	1947	12.12
NE¼ of NE¼	24	40	1947	15.82
NW¼ of NE¼	24	40	1947	6.56

BRAMPTON TOWNSHIP

TOWN NO. 40 NORTH, RANGE NO. 22 WEST

C. C. Plat of Houses No. 13 & No. 15, a parcel of land in the Fr'l SW¼, described as follows: Begin-beginning at a point on the E boundary line of Hy. US No. 2 and No. 41, which is North 393.84 feet and 689.8 ft. East from SW corner of Section 10; thence N 30° 55' E a distance of 1393.4 feet to point of beginning; thence N 30° 55' E 400 feet; thence S 59° 5' E 144 feet; thence S 30° 55' W 400 feet; thence N 59° 5' W 144 feet; to point of beginning; except House No. 15	10	.33	1947	4.81
All that part of Lot 4 in Section 10 lying West of Right of Way of the M St. P & S S M RR, commencing at a point on the SW line between Sections 9 and 10 on the W boundary line of said RR 521.6 feet N of Section corner 9|10 15|16 thence N on Section line between sections 9 and 10 785.3 feet; thence E on W line of said Lot No. 4 477.2 feet on the W line of said RR thence SW'ly along said W line of said RR 928 feet to place of beginning	10	4.30	1947	2.91
All that part of the SE¼ of NW¼ lying W of Right of Way of M St. P and S S M RR commencing at the quarter stake between Sections 9 and 10; thence E on N line of said forty 1262 feet to W line of said Right of Way; thence S 30° 55' W 1522 feet thence W on S line of said forty 479.8 feet; thence N on Section line 1306.8 feet to the place of beginning	10	25.90	1947	5.77

TOWN NO. 41 NORTH, RANGE NO. 22 WEST

NE¼ of NE¼	19	40	1947	2.91
SE¼ of NE¼	19	40	1947	4.83
SW¼ of SE¼	20	40	1947	4.83
SE¼ of SE¼	20	40	1947	12.42
Commencing at the SE corner of the SE¼ of the SW¼ of Section 21 thence W 33 feet; thence N 150 feet; thence W 58 feet; thence S 150 feet; thence E 58 feet to beginning	21	2	1947	7.68
NW¼ of SW¼	28	40	1947	4.81
The N 901 feet of SE¼ of SW¼ of Section 28 except C & NW RR Right of Way and Hy M-35; also except 8.5 acres lying west of the C & N W RR.	28	16	1947	8.61
Entire SE¼	30	160	1947	11.47
S½ of S½ of SW¼ of NE¼	33	10	1947	1.96
Commencing at a point as follows: Beginning at the NW corner of NE¼ of NW¼ of Section 33, thence measuring S along the W line of said forty 190 feet, this is the point of beginning; thence at right angles to the E line of said forty, thence S along the said mentioned line 190 feet, thence W at right angles to W line of said NE¼ of NW¼, thence N along said W line 190 feet to place of beginning subject to all existing high way power lines and RR Right of Ways	33	5	1947	16.21
Beginning 570 feet due South from the NW corner of the NE¼ of NW¼ Sec. 33 thence running 480 feet, more or less, due E to the C & N W RR, thence 100 feet S along said RR Right of Way thence due W to the W line of the NE¼ of NW¼ of Sec. 33 thence 100 feet W along W line to point of beginning	33	1	1947	1.58
The N 300 feet of N½ of SW¼ lying E of Right of Way of Hy M-35, containing 3 acres	33	3	1947	9.57
SW¼ of SE¼	33	40	1947	2.91

SUP. PLAT NO 1 VILLAGE OF KIPLING

Lot 5, less N 56 feet by 495 feet of Lot 5			1947	10.52

FURNACE ADDITION TO CITY OF GLADSTONE

	Block			
Lot 46	25		1947	1.96
Lot 47	25		1947	1.96

SCHAAWE'S NORTH SHORE SUBDIVISION

Lot 1	2		1947	11.47
Lot 2	2		1947	1.96
Lot 3	2		1947	1.96

SUP. PLAT NO. 2 VILLAGE OF KIPLING

Lot 50			1947	2.43
The N 45 Acres of Lot 51			1947	7.68
Lot 61			1947	6.72

CORNELL TOWNSHIP

TOWN NO. 40 NORTH, RANGE NO. 23 WEST

That part of Lot 3 lying North of County Road No. 426 and South of the Escanaba River and East of a line described as follows: Beginning at a point on the North boundary of said road, said point being 880 feet North and 442 feet East of the West ¼ stake of said Section, thence running North 624 feet, be it more or less, to the waters of the Escanaba River containing approximately three acres.	6	3	1947	26.02
That part of NE¼ of SW¼ lying West of County Road	9	15.47	1947	30.64
NE¼ of SE¼	9	40	1947	2.86
NW¼ of SE¼	9	40	1947	7.47

TOWN NO 40 NORTH, RANGE NO. 24 WEST

NE¼ of NE¼	3	40.21	1947	17.68
NW¼ of NE¼	3	40.73	1947	2.86
NE¼ of SE¼	3	40	1947	2.86
NE¼ of NE¼	6	40	1947	3.98
NE¼ of NW¼	9	40	1947	3.79
SW¼ of SW¼	11	40	1947	10.27
SW¼ of NE¼	12	40	1947	5.16
SE¼ of NE¼	12	40	1947	9.35
SE¼ of NW¼	12	40	1947	2.86
NE¼ of NW¼	21	40	1947	2.86

ENSIGN TOWNSHIP

TOWN NO. 40 NORTH, RANGE NO. 20 WEST

Description or Parcel	Section or Block	Acres	Years for Which Delinquent From To Inclusive	Total of Taxes Interest and Charges Due in Said Years Dollars Cents
S½ of SW¼ of SW¼	5	40.20	1947	2.86
SE¼ of NE¼	6	40	1947	8.41
NE¼ of SE¼	8	40	1947	15.82
SW¼ of SE¼	8	40	1947	10.27
N½ of SE¼ of SE¼	8	20	1947	8.41
S½ of SE¼ of SE¼	8	20	1947	8.86
NW¼ of NE¼	17	40	1947	6.11
SW¼ of NE¼	17	40	1947	4.37
NE¼ of SW¼	29	40	1947	7.01
NW¼ of SW¼	29	40	1947	4.37

TOWN NO. 41 NORTH, RANGE NO. 20 WEST

That part of SE¼ of SW¼, commencing at the SW corner of said SE¼ of SW¼, thence N 295 feet, thence E 295 feet, thence S 295 feet, thence W 295 feet to place of beginning, excluding all road Right of Ways.	34	1.74	1947	7.01

ESCANABA TOWNSHIP

TOWN NO. 40 NORTH, RANGE NO. 22 WEST

NW¼	6	160	1947	36.45
NE¼ of SW¼	7	40	1947	4.81
NW¼ of SW¼	7	40	1947	4.81
N½ of SW¼ of SW¼	18	20	1947	6.06
NW¼ of SE¼	19	40	1947	11.13
W½ of SW¼ of SW¼	20	20	1947	4.81
E½ of SW¼ of SW¼, less 2 acres described as follows: commencing at the intersection of N line of said Highway with the W line of said E½ of SW¼ of SW¼; thence E along said N line of Highway 16 rods, thence S 20 rods, thence W 16 rods, thence N 20 rods to place of beginning.	20	18	1947	6.06
NE¼ of NE¼, less 4 acres described as follows: commencing at a point in NE¼ of NE¼, thence in a SW'ly direction along E line of said Right of Way 336 feet; thence direct E 419 feet; thence N at right angles about 425 feet to the S line of Highway which runs W out of the City of Gladstone, thence W along S line 40 feet to the place of beginning.	30	36	1947	13.66
That part of the South 767.70 feet of Lot 3, lying East of Soo Line RR and West of Highway U S 2.	32	.94	1947	6.06

TOWN NO. 40 NORTH, RANGE NO. 23 WEST

Government Lot No. 1	12	40	1947	17.46
NE¼ of SE¼	12	40	1947	89.62
SW¼ of NE¼	14	40	1947	11.13
NW¼ of SE¼	14	40	1947	16.39
A parcel of land described as follows: commencing at the SE corner of the SW¼ of SW¼, thence running W on S line of said forty, 350 feet; thence running N at right angles 300 feet; thence running E at right angles 300 feet to the E of said forty; thence running S on E line of said forty to place of beginning, including all buildings thereon.	14	2.50	1947	26.32
W½ of SW¼	18	47.41	1947	14.93
SE¼ of SW¼	18	40	1947	6.06
Part of the NW¼ of SW¼, commencing at the NW corner of said NW¼ of SW¼, thence running E 405 feet, thence S'ly 250 feet to the N'ly line of Highway, thence running NW'ly along the Highway 330 feet to the place of beginning, being a part of the NW¼ of SW¼.	22	1	1947	3.53
A part of NW¼ of NE¼, beginning at a point 89.40 ft. E of the SW corner of said NW¼ of NE¼, thence running E on S line of said forty 417.50 ft. to W boundary of Highway, thence N 16° 20' on W boundary of said Highway 214.25 feet; thence W 360.50 feet; thence S 1° E parallel to and 89.40 feet E of the W line of said forty a distance of 208 feet to place of beginning, containing approximately 1.86 acres.	23	1.86	1947	26.32
W½ of E½ of NW¼ of SE¼	23	10	1947	8.60
W½ of E½ of SW¼ of SE¼	23	10	1947	14.93
Gov. Lot 3	24	39.60	1947	11.13
Gov. Lot 5	24	50.10	1947	13.66
Gov. Lot 8	24	41.30	1947	13.66
Gov. Lot 2	25	39.20	1947	13.66
A parcel of land containing 2 acres situated in SE¼ of SW¼ described as follows: Beginning at a point which is 33 feet W of SE corner of SE¼ of SW¼, thence W parallel to and 33 feet N of the S line of said forty a distance of 208.75 feet, thence N 417.5 feet thence E 208.75 feet; thence S parallel to and 33 feet W of the E line of said forty, 417.5 feet to the place of beginning.	27	2	1947	26.32
Part of NW¼ of NE¼, beginning at the NW corner of said NW¼ of NE¼ of Sec. 28 thence running 165 feet E along the N line of said Section thence running S at a right angle to last mentioned line 820 feet; thence W at right angles to last line 165 ft. to W line of said Section; thence N on said W Sec. line 820 ft. to place of beginning	28	3	1947	16.19
Part of NE¼ of SE¼, containing 5 acres.	28	5	1947	6.06
SW¼ of SW¼	33	40	1947	8.60
SE¼ of SW¼	33	40	1947	8.60
Commencing at the NE corner of said NE¼ of NE¼ and proceeding due S 250 feet; thence due W 250 feet; thence due N 250 feet; thence due E 250 to the place of beginning.	34	1	1947	3.53

TOWN NO. 40 NORTH, RANGE NO. 24 WEST

NW¼ of NW¼	13	40	1947	31.38
SW¼ of NW¼	13	40	1947	4.81
Part of SE¼ of NW¼ described as follows: A parcel of land beginning at a point 208 feet E of the SW corner of said forty; thence N on a line parallel with the W boundary of said forty a distance of 208 feet; thence E parallel with the S boundary of said forty a distance of 208 feet; thence S parallel with the W boundary of said forty a distance of 208 feet; thence W along the S line of said forty a distance of 208 feet to place of beginning, containing 1 acre.	25	1	1947	6.06
SW¼ of SE¼	28	40	1947	6.06
SE¼ of SE¼	28	40	1947	6.06
N½ of NW¼	35	40	1947	16.19
NW¼ of SW¼	35	40	1947	6.06
SW¼ of SW¼	35	40	1947	6.06

FAIRBANKS TOWNSHIP

TOWN NO 37 NORTH, RANGE NO. 19 WEST

The West 58½ feet of the East 1295 feet of Lot 2	9	.75	1947	1.94
All that part of Lot 2 lying West of a line drawn South from the SE corner of SW¼ of SW¼ of Section 4 T 37N R 19W to waters of Bay de Noc.	9		1947	3.79
Lot 1	21	22	1947	4.26
Lot 2	21	41.80	1947	7.50
Lot 3	21	51.50	1947	7.96
SE¼ of SE¼	21	40	1947	6.56
Lot 1	27	57.50	1947	7.50
SW¼ of NW¼	27	40	1947	5.65
Lot 1	28	59.30	1947	8.41
Lot 1	33	28	1947	3.79
Lot 2	33	34.50	1947	4.25
Lot 3	33	52.40	1947	6.56
Lot 1	35	32.30	1947	5.21
Lot 2	35	35	1947	5.21

TOWN NO. 38 NORTH, RANGE NO. 19 WEST

NE¼	33	160	1947	19.53
NE¼ of SE¼	34	40	1947	4.71

TOWN NO. 39 NORTH, RANGE NO. 19 WEST

All that part of the SE¼ of SW¼ described as follows: Commencing at the SW corner of said described tract and running from thence North along the West 1/8th line of said section 40 rods, thence East 8 rods, thence 8.40 rods to the South line of said section, thence West 8 rods to place of beginning, containing 2 acres.	13	2	1947	6.56
W½ of NW¼	35	80	1947	8.41

FORD RIVER TOWNSHIP

TOWN NO. 38 NORTH, RANGE NO. 23 WEST

SW¼ of NE¼	5	40	1947	3.33
NE¼ of SW¼	5	40	1947	8.41
NW¼ of SW¼	5	40	1947	38.05
NE¼ of NE¼, except a parcel of land in the NE¼ of NE¼ described as follows: Beginning at the SW corner of the NE¼ of NE¼ and N 300 feet; thence East 200 feet; thence South 300 feet; thence West 200 feet to the place of beginning, also except Right-of-Way for Highway purposes.	8	38.62	1947	2.86
N½ of NE¼ of SE¼	8	20	1947	2.86
NW¼ of SW¼	9	40	1947	28.07
W½ of W½ of SW¼ of NE¼	10	10	1947	16.75
The South 60 feet of the North 1795 feet lying East of State Highway M-35, containing .03 acres of Fr'l	13	.03	1947	2.86
The South 60 feet of the North 1775 feet lying East of the State Highway M-35, containing .03 acres of Fr'l Section 13.	13	.03	1947	8.41
Beginning at a point on the curve of the Right-of-Way of State Trunk Highway M-35 about 28 feet from and at right angles to the N & S Section line 800 feet S of the NE corner of the SE¼ of NE¼ corner of Section 14 T 38N R 23W to point of beginning; thence running W 227.83 feet to the SE corner of Lot D; thence S 97° 23' at an angle from the last mentioned line 84 feet; thence E 92° 23' at an angle from last mentioned line about 332.52 feet to the W'ly line of State Highway M-35; thence N along W'ly line of Right-of-Way curve, a short distance of about 103 feet to the place of beginning; said Lot containing .49 acres, more or less, and known as the N½ of Lot E.	14	.49	1947	43.61
That part of Gov. Lot 4 lying N of the N'ly line of Cloverland Park Addition to the City of Escanaba, and E of a line commencing at the N'ly corner of Lot 6 of said Addition and running due N of the N line of said Lot 4; containing 6.07 acres.	14	6.07	1947	2.86

FORD RIVER TOWNSHIP

TOWN NO. 38 NORTH, RANGE NO. 23 WEST

Description or Parcel	Section or Block	Acres	Years for Which Delinquent From To Inclusive	Total of Taxes Interest and Charges Due in Said Years Dollars Cents
That part of Lot 4 described as follows: Commencing at a point on the W line of Gov. Lot 4 in Sec. 14 T 38N R 23W of the Prin. Meridian line of Michigan 107.82 feet S of the NW corner of said Lot 4 and the S'ly line of the Right-of-Way of State Highway M-35 and N 71° 39' E along said S'ly line of Right-of-Way 119.5 feet to the place of beginning; thence S 3° 47' E 387.2 feet to the shore of Green Bay; thence N 67° 40' E long said shore 94 feet to a point 1100 feet W on the E line of said Gov. Lot 4 thence N 0° 3' E parallel to & 1100 feet from said E line of Gov. Lot 4 387.64 ft. to S'ly line of R/W of M-35; thence 79° 39' W along said line of R/W 119.5 ft. to place of beginning	14	.89	1947	64.16
SE¼ of NE¼	15	40	1947	4.71
That part of the portion of the SE¼ of the W 40 acres of Lot 4 Sec. 16 T 38N R 23W described as follows: Beginning at a point where the S line of said Lot 4 intersects the N'ly line of Right-of-Way of County Road No. 521; thence in a N'ly direction and along the N'ly boundary line of County Road No. 521 a distance of 250 feet; thence N'ly at right angles to said County Road 250 feet from said Road to the S line of said Lot 4; thence W'ly along the S line of Lot 4 to the place of beginning.	16		1947	13.97
N½ of NW¼ of SE¼	17	20	1947	2.41
SW¼ of SW¼	18	32.10	1947	2.86
NW¼ of NW¼	19	32.50	1947	2.86
SW¼ of NW¼	20	40	1947	2.86
SE¼ of NW¼	20	40	1947	2.86
NW¼ of SW¼	20	40	1947	6.11
NW¼ of SW¼ of SW¼	20	10	1947	2.86
NW¼ of SE¼	30	40	1947	3.31
SE¼ of SE¼	30	40	1947	5.64
Beginning at a point which is 458.50 feet N of a point on the E & W corner line of Gov. Lot 7 which is 1174 feet E of the W line of Lot 7; thence N 141.4 feet; thence S 46° E 618 feet to the shore of Green Bay; thence S 40° W on shore of said Green Bay 100 feet thence N 46° 52' to place of beginning, containing 1.15 acres, all of which is a part of Government Lot 7.	31	1.15	1947	8.86
Beginning 285 feet E of a point on the W line of Sec. 32 T 38N R 23W, which is 1218 feet S of the NW corner of Sec. 32; thence N 5° W 620 feet; thence 30° along M-35 66 feet, thence N 80° E along driveway 164 feet; thence S 5° E parallel to and 200 feet from the W line 781 feet to Bay; thence along Bay 200 feet to place of beginning, containing 3.6 acres, all of which is a part of Section 32 T 38N R 23W.	32	3.6	1947	23.23

TOWN NO. 37 NORTH, RANGE NO. 24 WEST

NW¼ of NE¼	9	40	1947	2.86
SW¼ of NW¼	11	40	1947	3.31
Gov't Lot 3	12	39.80	1947	56.58
NW¼ of SW¼	12	40	1947	9.34
NE¼ of NE¼	15	40	1947	4.71

TOWN NO. 38 NORTH, RANGE NO. 24 WEST

NE¼ of SW¼	1	40	1947	3.31
NE¼ of SE¼	2	40	1947	7.50
NE¼ of NW¼	12	40	1947	19.53
NE¼ of SW¼	12	40	1947	2.86
NW¼ of SW¼	12	40	1947	2.86
NW¼ of SE¼	12	40	1947	2.86
SW¼ of SE¼	12	40	1947	2.86
NE¼ of NW¼	13	40	1947	2.86
SE¼ of NW¼	13	40	1947	2.86
NE¼ of SE¼	24	40	1947	2.86
NW¼ of SE¼	24	40	1947	2.86

TOWN NO. 39 NORTH, RANGE NO. 24 WEST

NE¼ of SE¼, except 3 acres in Railroad Righ-of-Way	23	37	1947	15.38
NW¼ of SW¼	34	40	1947	2.86
SW¼ of NW¼	35	40	1947	3.33

FORD RIVER TOWNSHIP

CLOVERLAND PARK ADDITION TO THE CITY OF ESCANABA

	Block			
Lot 5			1947	4.71
Lot 6			1947	43.61

PETERSON'S RIVER PROPERTY

Lots 10 & 11		2.10	1947	24.16

SUPERVISOR'S PLAT NO. 2

Lot 16		.55	1947	26.94

SUPERVISOR'S PLAT NO. 1

Lot 4		.62	1947	32.50

GARDEN TOWNSHIP

TOWN NO. 39 NORTH, RANGE NO. 18 WEST

W½ of the SE¼	9	80	1947	15.73
NW¼ of NW¼	10	40	1947	7.64
SW¼ of NW¼	10	40	1947	5.80

TOWN NO. 40 NORTH, RANGE NO. 18 WEST

NE¼ of NW¼	4	39.62	1947	4.64
SE¼ of NW¼, less a parcel described as follows: Commencing at the SW corner of SE¼ of NW¼, thence North 30 rods, thence East 30 rods, thence South 30 rods, thence West 30 rods to starting point.	4	34.37	1947	8.37

TOWN NO. 41 NORTH, RANGE NO. 18 WEST

NE¼ of NE¼	24	40	1947	2.85
SE¼ of NE¼	24	40	1947	2.85
S½ of N½ of NW¼	30	42.19	1947	13.88

VILLAGE OF GARDEN

MULTHAUPT'S ADDITION TO THE VILLAGE OF GARDEN

	Block			
Lot 5	2		1947	5.60

VILLAGE OF GARDEN SUBDIVISION

a part of Section 17 T 39N R 18W Village of Garden, Delta County, Michigan.

Lot 5	3		1947	1.76
Lot 6	3		1947	5.60
Lot 11	3		1947	10.20
Lot 13	3		1947	2.15
Lot 22	7		1947	4.83

SUPERVISOR'S PLAT NO. 1

Lot 29	1		1947	7.13

MAPLE RIDGE TOWNSHIP

TOWN NO. 43 NORTH, RANGE NO. 22 WEST

	Section			
SW¼ of SE¼	11	40	1947	9.53
NE¼ of NW¼	12	40	1947	7.06
NE¼ of SW¼	12	40	1947	5.87
SE¼ of SW¼	12	40	1947	7.06
SW¼ of SE¼	12	40	1947	4.62
SW¼ of NW¼	14	40	1947	3.44
NW¼ of SE¼	19	40	1947	9.53
SW¼ of SW¼	23	40	1947	5.87
SE¼ of SW¼	23	40	1947	4.66
N½ of NE¼ of SW¼	28	20	1947	2.22

TOWN NO. 42 NORTH, RANGE NO. 23 WEST

Part of NE¼ of NW¼	3	.50	1947	7.06
Part of SW¼ of NE¼	4	.04	1947	13.16
SE¼ of NE¼	10	40	1947	3.44
All that part of SE¼ of NE¼ lying SW of dividing line from A. Weldrum, said line running N & SE through the SE¼ of the NE¼ of Section 14.	14	34	1947	5.87
All that part of NE¼ of NE¼ lying SW of dividing line from A. Weldrum.	14	2	1947	1.74
All that part of NW¼ of NE¼ lying SW from dividing line of A. Weldrum and E of C & N W RR.	14	5	1947	13.17
All that part of NW¼ of NE¼ lying West from C & N W RR.	14	5	1947	3.44
All that part of NW¼ of NE¼ lying N of dividing line from B. Lenzi and E of C & N W RR.	14	7	1947	2.22
All that part of NE¼ of SE¼ lying E of State Highway M-35.	14		1947	2.85
All that part of SE¼ of SE¼ lying E of State Highway M-35	14	8	1947	1.66
NW¼ of NW¼	15	40	1947	5.87
SW¼ of NW¼	15	40	1947	4.66
NW¼ of SW¼	15	40	1947	3.44
SW¼ of SW¼	15	40	1947	3.44
NE¼ of NE¼	16	40	1947	4.66
SE¼ of NE¼	16	40	1947	4.66
NW¼ of NW¼	16	40	1947	3.44
SW¼ of NW¼	16	40	1947	3.44
SE¼ of NW¼	16	40	1947	3.44
SW¼ of NE¼	18	40	1947	3.44
NE¼ of SE¼	18	40	1947	4.66
SE¼ of SE¼	18	40	1947	4.66
NW¼ of NE¼	19	40	1947	7.10
NW¼ of NW¼	20	40	1947	3.44
SE¼ of NE¼	23	40	1947	3.44
NE¼ of NE¼	24	40	1947	4.66
SE¼ of NE¼	24	40	1947	4.66
SW¼ of SE¼	25	40	1947	3.44
SE¼ of SE¼	25	40	1947	18.07
NW¼ of SE¼	35	40	1947	4.66
SW¼ of SE¼	35	40	1947	4.66
SW¼ of SE¼	35	40	1947	5.87
NE¼ of SW¼	36	40	1947	4.66

TOWN NO. 43 NORTH, RANGE NO. 23 WEST

NE¼ of SE¼	5	40	1947	3.44
SE¼ of SE¼	5	40	1947	7.09
SW¼ of SE¼	9	40	1947	3.44
NW¼ of SW¼	14	40	1947	7.09
SE¼ of NW¼	22	40	1947	4.66
SW¼ of SW¼	25	40	1947	4.66
SE¼ of NW¼	29	40	1947	3.44
NE¼ of SW¼	29	40	1947	7.09
SE¼ of NW¼	31	40	1947	4.66
Beginning at a point 150 feet W of ¼ post of Section, running N 164 feet to W boundary line of C & N W RR thence SE along said Right-of-Way boundary to South line or point of beginning, all being a part of the SE¼ of the SW¼.	34	10	1947	5.87
SE¼ of NE¼	36	40	1947	3.44

MAPLE RIDGE TOWNSHIP

TOWN NO. 42 NORTH, RANGE NO. 23 WEST

Description or Parcel	Section or Block	Acres	Years for Which Delinquent From To Inclusive	Total of Taxes Interest and Charges Due in Said Years Dollars Cents

PLAT OF ROCK

Lot 61			1947	11.95

MASONVILLE TOWNSHIP

TOWN NO. 42 NORTH, RANGE NO. 20 WEST

NE¼ of SW¼	10	40	1947	9.11
SE¼ of SW¼	10	40	1947	4.66
NW¼ of SE¼	10	40	1947	4.66
SW¼ of SE¼	10	40	1947	5.90

TOWN NO. 41 NORTH, RANGE NO. 21 WEST

The N 225 feet of the S 975 feet of the E½ of the NW¼ of NE¼, lying West of the RR	8		1947	2.81
The N 150 feet of the S 750 feet of the E½ of NW¼ of NE¼ lying W of the RR	8		1947	1.90
That part of SW¼ of SE¼ commencing at the SW corner of forty; thence E 10 rods, N 16 rods, W 10 rods, S 16 rods to beginning.	19		1947	9.11
NE¼ of SW¼, less commencing 33 ft. E of SW corner; N along Highway, 190 feet to beginning; thence E 150 feet, N 150 feet, to E line of Highway, thence S to beginning.	20		1947	24.44
Lot 7	28	32.60	1947	9.11
Commencing at a point 30 ft. W of the NW corner of Block 11 of the H. W. Cole's Plat of Second Addition to Rapid River, thence S 140 ft., W 100 ft., N 140 ft., E 100 ft. to beginning, being a part of NW¼ of NW¼ of Section 29-41-21	29		1947	28.06
That part of SE¼ of SW¼, commencing at a point 570 feet E of NW corner thence E 100 feet, S 100 feet, W 100 feet, N 100 feet to the place of beginning.	30		1947	5.90
That part of Lot 1 commencing at a point at the intersection of the N & S ¼ line of Section 31, and E'ly of Soo Line; NE'ly along line of R/W 375.7 feet, then SE'ly along a line of fence 368.9 feet at right angles along SW'ly 394.86 feet NW'ly at right angles along NE'ly line of Old State Road 120 feet to above ¼ line, N on ¼ line 90.9 feet to beginning.	31	2.35	1947	13.62
That part of Lot 2 lying E of the N & S line which is 410 feet W of E line of Lot 2.	32		1947	13.62

TOWN NO. 42 NORTH, RANGE NO. 21 WEST

NE¼ of NE¼	29	40	1947	3.71
NW¼ of NE¼, except Soo Line	29	36.96	1947	3.71
SW¼ of NE¼	29	40	1947	3.71
NE¼ of NW¼	29	40	1947	13.62

TOWN NO. 43 NORTH, RANGE NO. 21 WEST

NE¼ of NW¼	2	39.67	1947	3.71
SE¼ of NW¼	2	40	1947	3.71
NE¼ of SW¼	2	40	1947	3.71
SE¼ of SW¼	2	40	1947	3.71
Part of NW¼ of SW¼	5	2	1947	1.90
NW¼ of NW¼	7	40.73	1947	3.71
SW¼ of NW¼	7	40.71	1947	3.71
SE¼ of NW¼	7	40	1947	17.24
SE¼ of SE¼	9	40	1947	3.71
SW¼ of SW¼	10	40	1947	15.43
E½ of W½ of NW¼	11	40	1947	3.71
E½ of NW¼ of NW¼	19	20	1947	3.71
E½ of SW¼ of NW¼	19	20	1947	3.71
NE¼ of SW¼	22	40	1947	3.71
NW¼ of SE¼	22	40	1947	3.71
SE¼ of NE¼	25	40	1947	3.71
NW¼ of NW¼	32	40	1947	9.11
SW¼ of NW¼	32	40	1947	4.61

MASONVILLE TOWNSHIP

H. W. COLE'S PLAT OF RAPID RIVER

	Block			
Lot 11	1		1947	15.43
Lots 14 & 15	1		1947	24.45
Lots 5, 6 & 7	5		1947	35.25

PLAT OF THE VILLAGE OF RAPID RIVER

Lot 11	2		1947	9.11
Lots 9, 10, 11 & 12	7		1947	8.21

NAHMA TOWNSHIP

TOWN NO. 40 NORTH, RANGE NO. 19 WEST

	Section			
NW¼ of SE¼	3	40	1947	5.18
SW¼ of SE¼	3	40	1947	54.73

TOWN NO. 41 NORTH, RANGE NO. 19 WEST

SW¼ of NE¼	25	40	1947	17.68
SE¼ of NE¼	25	40	1947	5.64
N½ of NE¼ of SE¼	25	20	1947	4.71
N½ of NW¼ of SE¼	25	40	1947	12.12

TOWN NO. 40 NORTH, RANGE NO. 20 WEST

SE¼ of NW¼	11	40	1947	12.57
W½ of NE¼ of SE¼	13	16.39	1947	2.41

TOWN NO. 41 NORTH, RANGE NO. 20 WEST

W½ of SE¼	25	80	1947	12.12

WELLS TOWNSHIP

TOWNSHIP 39 NORTH, RANGE 22 WEST

That part of Lots 3 and 4 described as follows: Commencing at the NE corner of Section 7 and running N 89° 51' W 626.3 feet to E line of Right-of-Way of County Road No. 517 thence S 13° 34' W along said line of Right-of-Way 2621.2 feet to place of beginning; thence N 88° 31' E 62 feet to W line of Right-of-Way of E & L S RR thence S'ly along said line of Right-of-Way 144 feet, thence S 88° 31' W 97.65 feet to E line of Right-of-Way of County Road No. 517; thence N 13° 34' E 148.2 feet to the place of beginning, and otherwise known as Lot 1 Block "A" of the unrecorded Plat of the Chemical Plant Location	7	0.27	1947	9.50
That part of Lot 4 described as follows: Commencing at the NE corner of Section 7 and running N 89° 51' W 626.3 feet to the E line of the Right-of-Way of County Road No. 517; thence S 13° 34' W along said line of Right-of-Way 2769.4 feet; thence 80° 3' E 75 feet to the place of beginning; thence N 88° 31' E 99.15 feet to the W line of the Right-of-Way of the E & L S RR—thence S'ly along said line of Right-of-Way 85 feet, thence S 88° 31' W 100.4 feet to the E line of the Right-of-Way of County Road No. 517; thence N 0° 3' W 85 feet to the place of beginning and otherwise known as Lot 3 of Block "A" of the unrecorded plat of the Chemical Plant Location.	7	0.20	1947	10.34
That part of Lot 4 described as follows: Commencing at the NE corner of Section 7 and running N 89° 51' W 626.3 feet to the E line of the Right-of-Way of County Road No. 517; thence S 13° 34' W along said line of Right-of-Way 2769.4 feet, thence S 0° 3' E 160 feet to the place of beginning; thence N 88° 31' E 100.4 feet to the W line of the Right-of-Way of E & L S RR, thence S'ly along said line of Right-of-Way 80 feet; thence S 88° 31' W 101.3 feet to the E line of the Right-of-Way of County Road No. 517 thence N 0° 3' W 80 feet to the place of beginning and otherwise known as Lot 4 of Block "A" of the unrecorded plat of the Chemical Plant Location.	7	0.19	1947	9.50
That part of Lot 4 described as follows: Commencing at the NE corner of Section 7 and running N 89° 51' W 620.3 feet to the E line of the Right-of-Way of County Road No. 517; thence S 13° 34' W along said line of Right-of-Way 2769.4 feet; thence 80° 3' E 465 feet to the place of beginning; thence N 88° 31' E 101.3 feet to the W line of the Right-of-Way of the E & L S RR; thence S'ly along said line of Right-of-Way 75.05 feet thence S 88° 31' W 98.5 feet to the E line of the Right-of-Way of the County Road No. 517 thence N 0° 3' W 75 feet to the place of beginning and otherwise known as Lot 8 of Block "A" of the unrecorded plat of the Chemical Plant Location.	7	0.17	1947	10.34
That part of Lot 4 described as follows: Commencing at the NE corner of Section 7 and running N 89° 51' W 626.3 feet to the E line of the Right-of-Way of County Road No. 517; thence S 13° 34' W along said line of Right-of-Way 2769.4 feet; thence S 0° 3' E 540 feet to the place of beginning; thence N 88° 31' E 98.5 feet to the W line of the Right-of-Way of the E & L S RR thence S'ly along said line of Right-of-Way 75.6 feet thence S 88° 31' W 89.9 feet to the E line of the Right-of-Way of the County Road No. 517; thence N 0° 3' W 75 feet to the place of beginning and otherwise known as Lot 9 of Block "A" of the unrecorded Plat of the Chemical Plant Location.	7	0.16	1947	12.06
That part of Lot 5 described as follows: Commencing at the NE corner of Section 7 and running N 89° 51' W 735.7 feet to the W line of the Right-of-Way of County Road No. 517; thence S 13° 34' W along said line of Right-of-Way 2762.2 feet thence S 0° 3' E 586.25 feet to the place of beginning; thence S 89° 57' W 227 feet; thence S 0° 31' E 105.66 feet; thence N 88° 31' E 227 feet to the W line of the Right-of-Way of County Road No. 517 thence N 0° 3' W 100 feet to the place of beginning and otherwise known as Lot 10 of Block "B" of the unrecorded plat of the Chemical Plant Location.	7	0.54	1947	3.55
That part of Lot 5 described as follows: Commencing at the NE corner of Section 7 and running N 89.° 51' W 735.7 feet to the W line of the Right-of-Way of County Road No 517; thence S 13° 34' W along said line of Right-of-Way 2762.2 feet; thence S 0° 3' E 370.25 feet; thence S 89° 51' W 267 feet to the place of beginning; thence S 89° 57' W 129.5 feet; thence S 0° 3' E 72 feet; thence N 89° 57' E 129.5 feet; thence N 0° 3' W 75 feet to the place of beginning and otherwise known as Lot 14 of Block "B" of the unrecorded Plat of the Chemical Plant Location.	7	0.21	1947	8.65

WELLS TOWNSHIP

TOWN NO. 39 NORTH, RANGE NO. 22 WEST

Description or Parcel	Section or Block	Acres	Years for Which Delinquent From To Inclusive	Total of Taxes Interest and Charges Due in Said Years Dollars Cents
That part of Lot 5 described as follows: Commencing at the NE corner of Section 7 and running N 89° 51 W 735.7 feet to the W line of the Right-of-Way of the County Road No. 517; thence S 13° 34' W along said line of Right-of-Way 2762.2 feet; thence S 0° 3' E 298.25 feet; thence S 89° 57' W 267 feet to the place of beginning; thence S 89° 57' W 129.5 feet; thence 80° 3' E 72 feet thence N 89° 57' E 129.5 feet; thence N 0° 3' W 72 feet to the place of beginning and otherwise known as Lot 15 of Block "B" of the unrecorded plat of the Chemical Plant Location	7	0.22	1947	9.92
That part of Lot 5 described as follows: Commencing at the NE corner of Sec. 7 and running N 89° 51' W 735. 7 feet to the W line of the Right-of-Way of County Road No. 517; thence S 13° 34' W along said line of Right-of-Way 2762.2 feet thence S 0° 3' E 751.25 feet to the place of beginning; thence S 88° 31' W 396.5 feet thence S 57° 3' A 311.9 feet to the NW'ly line of the County Road No. 517; thence N 37° 32' E 227 feet to the place of bginning and otherwise known as Lot 1 of Block "C" of the unrecorded plat of the Chemical Plant Location.	7	0.85	1947	11.19
That part of the S 144 feet of Lot 2 and the N 134.09 feet of Lot 5 lying East of the Right-of-Way of the C & N W RR and West of a line running parallel to and 469.5 feet West of the E line of said Lot 5.	7	2.02	1947	2.68
That part of the S 288 feet of the N 422.09 feet of Lot 5 lying E of the Right-of-Way of the C & N W RR and W of a line running parallel to and 469.5 feet W of the E line of said Lot 5.	7	1.84	1947	2.68
That part of Lot 8 lying E of the Right-of-Way of the Old State Road; SE of the Right-of-Way of Highway US No. 2; SW of the Right-of-Way of the E & L S RR and N of a line commencing at a point on the line between Sec. 7 T 39N R 22W and Sec. 12 T 39N R 23W 892.42 feet S of the NE corner of the SE¼ and NE¼ of said Sec. 12 and running E to the SW'ly line of the Right-of-Way of the E & L S RR.	7	5.96	1947	7.47
That part of Lot 6 described as follows: Commencing at a point N 26° 32' W 462.67 feet from a point on the S line of Sec. 7—2203 feet E of the W corner of said Sec. 7 and running N 26° 32' W 100 feet; thence S 63° 28' W 435.6 feet; thence S 26° 32' E 100 feet thence N 63° 28' E 435.6 feet to the place of beginning.	7	1	1947	16.29
That part of the NW¼ of NW¼ described as follows: Commencing at a point 40 feet E of the W line of the NW¼ of NW¼ and 122.05 feet S of the N line of said NW¼ of NW¼ and running N 89° 40' E 532.28 feet to the W line of the Plat of the Village of Wells, thence S 0° 11' E 175 feet; thence S 89° 49' W 532.83 feet to a point 40 feet E of the W line of said NW¼ of NW¼; thence N 175.03 feet to the place of beginning	18	2.14	1947	3.13

TOWN NO. 39 NORTH, RANGE NO 23 WEST

That part of the NE¼ of NE¼ described as follows: Commencing at a point 498 feet E of the N line of the NE¼ of NE¼ and 660 feet E of the W line of said NE¼ of NE¼ and running S 125 feet; thence E 194.4 feet to the SW'ly line of the Right-of-Way of County Road 426; thence N 26° 51' W 140.1 feet; thence W 131.1 feet to the place of beginning.	2	0.47	1947	33.61
SE¼ of SW¼	7	40	1947	4.40
S½ of NW¼, excepting the Right-of-Way of County Road C-17	11	79	1947	11.87
W½ of SE¼, excepting the Right-of-Way of County Road C-15	11	79	1947	11.87
That part of Lot 7 of Section 7 T 39N R 22W and of the SE¼ of SE¼ of Sec. 12 T 39N R 23W lying East of the Right-of-Way of Highway US No. 2 and West of the Right-of-Way of County Road No. 426 and North of the Right-of-Way of County Poor Farm Road.	7 & 12	2.64	1947	70.97
That part of the SW¼ of SW¼ lying NW of the Right-of-Way of the M. St. P. & S Ste. M. RR, except the Right-of-Way of County Road C-15	12	21.11	1947	3.13
NW¼ of SW¼	16	40	1947	4.40
SW fr'l of NW fr'l, except Right-of-Way of County Road C-21	18	27.88	1947	3.72
Undivided 1/12 of NE¼ of SE¼	23	3.33	1947	2.28
Undivided 1/12 of SE¼ of NE¼	23	3.33	1947	2.28
N½ of SW¼ of SE¼	26	20	1947	3.04
That part of W½ of E½ of W½ of NW¼ of SW¼ lying S of Right-of-Way of Highway US No. 2.	27	1.79	1947	4.73
The East 80 feet of the W 433 feet of that part of the SW¼ of SW¼ lying S of Right-of-Way of Highway US No. 2.	28	1.01	1947	9.50
That part of the SE¼ of SW¼ described as follows: Commencing at a point on the W line of the Right-of-Way of the County Road C-33 which is 285 feet N of the S line of the SE¼ of SW¼ and 33 feet W of the E line of said SE¼ of SW¼ and running W 267 feet thence N 190 feet, thence E 267 feet, to said W line of the Right-ofWay of County Road C-33 thence S 190 feet to the place of beginning.	28	1.17	1947	7.46
That part of the E½ of W½ of the NE¼ of SE¼ lying S of the Right-of-Way of Highway US No 2.	28	1.40	1947	3.04
E½ of W½ of SE¼ of SE¼	28	10	1947	2.69
That part of the SE¼ of SE¼ described as follows: Commencing at a point on the S line of the SE¼ of SE¼ 468.42 feet W of the SE corner of said SE¼ of SE¼ and running W 104.12 feet; thence NW'ly at a right angle to the Right-of-Way of Highway US No. 2 193.78 feet to the SE'ly line of said Right-of-Way thence N'ly along said Right-of-Way 100 feet to a point 550.78 feet, measured along said line of Right-of-Way from the E line of said SE¼ of SE¼ thence SE'ly at a right angle to said line of Right-of-Way 221.63 feet to the place of beginning.	29	0.51	1947	14.59
SE¼ of SE¼	30	40	1947	13.56
S½ of N½ of NE¼, except Right-of-Way of County Road 408 and C-21	32	37.52	1947	17.99
That part of the NW¼ of NW¼ described as follows: Commencing at a point 2008 feet W of the SE corner of the NE¼ of NW¼ and 33 feet N of the S line of the NW¼ of NW¼ and running W 200 feet; thence N 382 feet to the SE'ly line of the Right-of-Way of Highway US No. 2; thence NE'ly along said line of Right-of-Way to a point 2008 feet W of the E line of said NE¼ of NW¼; thence S 427 feet to the place of beginning.	32	1.88	1947	18.66
SW¼ of NW¼, except Right-of-Way of County Road 408.	33	39	1947	14.60
S½ of the SW¼ of SW¼	34	20	1947	3.55
E½ of the NW¼ of NE¼, except the Right-of-Way of County Road 408.	35	9.75	1947	2.69

TOWN NO. 39 NORTH, RANGE NO. 24 WEST

NW¼ of NW¼, except Right-of-Way of County Road C-13	2	37.52	1947	13.73
W½ of SE¼	3	80	1947	4.30
That part of the SE¼ of SW¼ West of the Ford River.	11	23	1947	2.28
SW¼ of NE¼, except Right-of-Ways of County Roads 521 and C-23	12	38.02	1947	12.20
E½ of the SE¼ of NW¼, except Right of Way of County Road 521	12	19.50	1947	15.60
NW¼ of NE¼	13	40	1947	4.30
NE¼ of NW¼, except Right-of-Way of County Road 521.	13	39.83	1947	20.03
NW¼ of NW¼, except the Right-of-Way of County Road 521.	13	38.02	1947	31.57
That part of the NE¼ of NW¼ lying West of the Ford River.	14	22	1947	2.28

WELLS TOWNSHIP

PLAT OF THE VILLAGE OF WELLS

	Block			
Lot 4	1		1947	9.50
Lot 8	2		1947	2.28
The SE'ly 100 feet of Lot 7	4		1947	9.50
Lot 3	9		1947	13.24
Lot 2	15		1947	3.05

CITY OF ESCANABA

ORIGINAL PLAT

	Block			
Lots 8, 9, 10, 11, 12, 13 and 14	4		1947	1294.06
E½ of Lot 3	30		1947	114.92
E½ of Lot 3	40		1947	49.53
South 100 feet of Lot 7	47		1947	57.88
West 51 feet of Lot 8	49		1947	98.03
Lot 6	50		1947	140.22
W½ of Lot 13	57		1947	28.06
E½ of Lot 8	62		1947	30.55
Lot 4	67		1947	133.90
West 70 feet of Lot 8	76		1947	23.69

TOWNSHIP 38 NORTH, RANGE 22 WEST

Commencing at intersection of E line of Highway M-35 with S line of 18th Ave. S., which is a point about 50 feet E & 25 feet S of NW corner of NW¼ of NW¼ of Sec 6 T 38N R 22W, thence E'ly along S line of 18th Ave. S 484.8 feet to place of beginning, thence S 474 feet thence E 200 feet, thence N 474 feet, to S line of 18th Ave. S., thence W 200 feet to place of beginning. Also, commencing at intersection of E line of Highway M-35 with S line of 18th Ave. S. which is a point 50 feet E & 25 feet S of NW corner of NW¼ of NW¼ of Sec 6 T 38N R 22W thence S along E line of said Highway 474 feet to place of beginning thence E 684.8 feet thence S 273 feet, thence W 684.8 feet, thence N 273 feet on E line of Highway M-35 to place of beginning.	6		1947	17.89

(Continued On Next Page)

PAGE TWO

ANNUAL TAX SALE

(Continued from Page One)

CITY OF ESCANABA

TOWNSHIP 39 NORTH, RANGE 22 WEST

Description or Parcel	Section or Block	Acres	Years for Which Delinquent From	To Inclusive	Total of Taxes Interest and Charges Due in Said Years Dollars Cents
Commencing at E line of Right-of-Way of Highway US 2 and 41 & S line of 7th Ave. N thence E along S line of 7th Ave N to W line of 19th St thence S to N line of E & L S RR Right-of-Way thence W along N line of E & L S RR Right-of-Way 60 feet, thence E to S line of 7th Ave. N., thence E along S line of 7th Ave., N 60 feet to place of beginning	19		1947		3.36
That part of Gov. Lot 3 in Section 19 T 39N R 22W and the NE¼ of SW¼ of Section 19 T 39N R 22W described as follows: Commencing at the SW corner of Gov. Lot 3 and running N 22° 0' E along the Right-of-Way of C & N W RR 291.95 feet, thence N 71° 31' W 71.95 feet, thence S 18° 29' W 70 ft. to the S'ly line of 10th Ave N thence N 71° 31' W along said line of 10th Ave N 26.15 ft. thence S 18° 29' W 261.47 ft. to a point on the S line of the NE¼ of SW¼ of said Section 19 thence N 89° 49' E along the said South line 83.4 feet to the place of beginning containing 0.57 acres, more or less	19	0.57	1947		38.98
Commencing at a point on the N line of Sec. 30 T 39N R 22W said point being 485 feet E of NW corner of said Section, thence S 0° 50' E 33.23 feet to place of beginning, thence S 14° 16' 51.54 ft., thence S 75° 44' E 104.70 ft., thence N'ly on W line of Highway US 2 & 41, 76.50 ft., thence N 89° 47' W on S line of 6th Ave. N as extended Westward, 102.05 ft. to place of beginning, containing approximately .15 acres.	30		1947		5.22
S½ of SE¼ of SW¼ of NW¼	31	5	1947		57.94

TOWNSHIP 39 NORTH RANGE 23 WEST

Undivided ½ interest in the NW¼ of SE¼, less the E & L S RR Right-of-Way	24	37.99	1947		2.42
Commencing at intersection of S line of 1st Ave. S & W line of Highway M-35, thence N 89° 58' W 125 ft., thence S 0° 15' W 55.34 ft., thence S 89° 58' E 125 ft. to W line of Highway M-35, thence N 0° 15' E 55.34 ft. along W line of Highway M-35 to point of beginning.	24		1947		37.45
W½ of W½ of NW¼ of NE¼	36	10	1947		26.31
West 5 acres of East 15 acres of SW¼ of NW¼	36		1947		24.23
W½ of SE¼ of NE¼ of NE¼ of SE¼	36	1	1947		3.74
W½ of NE¼ of NW¼ of NE¼ of SE¼	36	1	1947		2.69
W½ of SE¼ of NE¼ of SW¼, except N .33 ft. for road purposes	36		1947		32.64
N¼ of NW¼ of NE¼ of SW¼, excepting the West 2 acres of the S½ of N½ of NW¼ of NE¼ of SW¼	36		1947		22.10
West 10 acres of the SE¼ of the SE¼	36	10	1947		5.71

CADY LAND CO.'S SECOND ADDITION

Lot 5	11		1947		21.58

CAMPBELL'S ADDITION

Lot 9	10		1947		152.77
The North 55 ft. of Lot 5 and the North 55 ft. of Lot 6	13		1947		146.55

CAMPBELL'S ADDITION NO. 2

South 50 ft. of Lot 1	15		1947		72.73
North 50 ft. of Lot 1	26		1947		6.88
East 60 ft. of Lot 1	32		1947		98.59

CAMPBELL'S ADDITION NO. 3

Lots 23 and 24	43		1947		22.10
Lots 3 and 4	48		1947		80.95

CITY CENTER ADDITION

Lot 5	2		1947		31.56

COCHRANE ADDITION

Lot 2	2		1947		5.22
Lot 17	2		1947		24.90
Lot 5	5		1947		9.23

HESSELL & HENTSCHEL ADDITION

Lots 9 and 10	3		1947		81.17
Lot 7	5		1947		3.12
Lot 8	5		1947		28.43

KURZ BROTHERS ADDITION

Lot 4	1		1947		16.29

LAKE SHORE DRIVE ADDITION

Lot 17	3		1947		3.00

LAKE SHORE ADDITION NO. 1

Lot 8	6		1947		18.63
Lot 9	6		1947		3.91
Lot 10	6		1947		3.91
Lot 11	6		1947		43.39
Lot 12	6		1947		3.91
Lot 13	6		1947		3.91
Lot 14	6		1947		3.91

LUDINGTON ADDITION

Lot 2	3		1947		41.08

A. R. MOORE'S FIRST ADDITION

Lot 2	1		1947		41.08
Lot 11	4		1947		20.22
Lot 12	4		1947		32.75

MOORE & MATTHEWS ADDITION

Lot 1	4		1947		72.73
Lot 5	5		1947		49.23

MOORE & MATTHEWS SECOND ADDITION

Lot 15	5		1947		11.55

PERRIN'S ADDITION

Lot 18	1		1947		2.77

PROPRIETOR'S FIRST ADDITION

Lot 5	81		1947		199.37
N½ of Lot 6	84		1947		45.30
Commencing at a point 30 ft. E of NW corner of Lot 9 Block 87, thence S 80 ft., thence in a SW'ly direction to a point 20 ft. E of W line of said lot & 45 ft. N of S line thereof, thence S 45 ft. to S'ly line of said lot, thence W 20 ft., thence N 140 ft. to N line of said lot, thence E 30 ft. to point of beginning.			1947		29.22
The West 70 feet of the North 25 feet of Lot 9	89		1947		39.81
Lot 13	91		1947		17.46

SELDEN ADDITION

S½ of Lot 6	2		1947		36.86
Lot 7	2		1947		77.43
N½ of Lot 2	3		1947		20.99
Lot 2	4		1947		43.20
Lot 15	7		1947		31.57
Lot 7	11		1947		93.83
W½ of Lot 8	11		1947		68.50
Lot 7	14		1947		5.71

S. H. SELDEN ADDITION

Lot 12	15		1947		144.45

SMITH-DUNLAP ADDITION

Lot 3	7		1947		93.83
Lot 4	7		1947		15.77
N½ of Lot 12 and Lot 13	7		1947		40.97

THE I. STEPHENSON CO'S PLAT OF NORTH ESCANABA

Lot 7	3		1947		30.40
West 70 feet of Lot 16	9		1947		13.66
Lot 12	17		1947		41.08
North 40 feet of Lot 6	18		1947		47.40
Lot 15	19		1947		47.40
Lot 5	20		1947		32.75

THE I. STEPHENSON CO'S FIRST ADDITION TO NORTH ESCANABA

Lot 10	23		1947		28.43
Lot 17	29		1947		18.63
Lot 18	29		1947		3.12
Lots 1 and 2	33		1947		12.76
Lot 6	33		1947		11.58
Lot 1, except NE'ly 15 feet and Lot 2, except NE'ly 15 feet.	44		1947		2.88
Lots 3 and 4	44		1947		3.94
Lot 5	44		1947		1.94

WELLS ADDITION

Lot 14	8		1947		55.85

CITY OF GLADSTONE ORIGINAL PLAT

Lot 1	2		1947		10.23
Lot 3	3		1947		2.60
Lot 4	3		1947		4.74
Lots 10 and 11	4		1947		13.33
Lots 22 and 23	4		1947		38.11
Lots 6 and 7	5		1947		6.02
Lot 9	5		1947		9.35
Lots 10, 11 and 12	5		1947		21.20
Lot 14	5		1947		34.86
Lots 17 and 18	5		1947		24.71

CITY OF GLADSTONE ORIGINAL PLAT

Description or Parcel	Section or Block	Acres	Years for Which Delinquent From	To Inclusive	Total of Taxes Interest and Charges Due in Said Years Dollars Cents
Lot 8	9		1947		43.06
Lot 12	9		1947		12.73
Lot 13	9		1947		34.54
Lot 16	11		1947		34.54
Lot 17	11		1947		31.37
Lot 18	11		1947		24.36
Lots 7 and 8	12		1947		24.10
Lot 15	12		1947		2.64
Lot 16	12		1947		2.64
W½ of Lot 2 and E 14 ft. of Lot 3	14		1947		27.56
Lot 12	16		1947		23.23
Lot 12	19		1947		5.42
Lot 9	22		1947		6.56
Lot 5	29		1947		28.25
Lot 3	35		1947		78.79
Lots 10, 11 and 12	42		1947		66.14
Lot 6	43		1947		111.04
S 58 ft. of N 93 ft. of Lots 10, 11 and 12	46		1947		55.71
Lot 7	47		1947		55.39
S 23 ft. of N 48 ft. of Lots 13, 14 and 15	48		1947		7.32
N 23 ft. of S 93 ft. of Lots 13, 14 and 15	48		1947		27.69
Lot 2	51		1947		40.20
Lot 3	51		1947		40.86
S 30 ft. of Lot 4	52		1947		31.04

CITY OF GLADSTONE TOWN NO. 40 NORTH, RANGE NO. 22 WEST

Beginning 222.78 ft. N of SW corner of Lot 6 of Section 16 T 40N R 22W thence E 620 ft., thence N 210.78 ft. on W line of W 4th St. produced N., City of Gladstone, thence W 620 ft. thence S 210.78 ft. to place of beginning	16		1947		10.49
A part of Gov. Lot 2 in Section 16 T 40N R 22W located in the City of Gladstone, Delta County, Michigan described as follows: From a point on the W line of said lot 126.47 ft. E of the NW corner thereof; thence running S 8' E at right angles from the North line of said lot a distance of 546.20 ft. thence S 59° 22' E 237 ft. to the place of beginning of parcel being described; thence running S 59° 22' E 57 ft. thence N 32° 17' E 132.50 ft.; thence N 56° 26' W 57.08 ft.; thence S 32° 17' W 134.90 ft. to place of beginning, containing approximately .18 acres.	16		1947		11.58
Beginning 285.34 ft. N of SW corner of Lot 5, Section 16 T 40N R 22W thence E 620 ft., thence N 140.52 ft. on W line of W 4th St. produced North, City of Gladstone, thence W 620 ft., thence S 140.52 ft. to the place of beginning.	16		1947		12.68
A part of Gov. Lot 2 in Section 16 T 40N R 22W located in the City of Gladstone, Delta County, Michigan, described as follows: From a point on the N line of said lot 126.47 ft. E of the NW corner thereof; thence running S 8' E at right angles from the N line of said lot a distance of 546.20 ft.; thence S 59° 22' E a distance of 123 ft. to the place of beginning, of parcel described; thence S 59° 22' E 38 ft.; thence N 32° 17' E 138.80 ft. thence N 56° 26' W 38.05 ft. thence S 32° 17' W 140.70 ft. to the place of beginning—approximately .12 acres	16		1947		10.27
A part of Gov. Lot 4 in Section 16 T 40N R 22W described as follows: beginning at a point on the E'ly boundary of Federal Highway US 2 & 41 said point being S 31° 19' W a distance of 313 ft. from a point on the E & W center line which is N 89° 38' E 995.60 ft. from the center of said Sec. 16 thence running S 31° 19' W on E'ly boundary of said Highway as now fenced a distance of 63.80 ft.; thence S 59° 41' E 238.60 ft.; thence N 30° 19' E 63.80 ft. thence N 59° 41' W 237 ft. to the place of beginning, containing approximately .35 of an acre, together with the right of use of a driveway 16 ft. in width adjacent to the S'ly line of property herein described, also the right of a driveway 16 ft. in width over land adjacent N of N line across the E'ly 90 ft. adjacent to the above described property.	16		1947		31.69
Commencing at a point 30 ft. W of the NE corner of the SW¼ of SW¼ thence W on the N line of said forty 430 ft. thence S 100 ft., thence E 430 ft., thence N 100 ft., to place of beginning, containing about one acre, more or less.	16		1947		3.84
Unplatted part of Lot 1 in Section 16 T 40N R 22W, East of the Soo Line Ry.	16		1947		33.24
E 2/3 of NW¼ of NE¼	16		1947		9.08
Commencing at the NE corner of the NW¼ of SW¼ of Sec. 16 T 40N R 22W thence W on the N line of said NW¼ of SW¼ a distance of 30 ft.—this is the place of beginning; thence S at right angles to said N line and 30 ft. distant from E line of said NW¼ of SW¼ 363 ft.; thence W 600 ft.; thence N 363 ft. to the N line of said NW¼ of SW¼ thence E along said N line 600 ft. to place of beginning, being a part of the NW¼ of SW¼ Sec. 16 T 40N R 22W within the corporate limits of the City of Gladstone, Delta County, Michigan and containing 5 acres, more or less.	16		1947		6.39
A part of Gov. Lot 2 in Sec. 16 T 40N R 22W, located in the City of Gladstone, Delta County, Michigan, described as follows: From a point on the N line of said lot 126.47 ft. E of the NW corner thereof; thence running S 8' E at right angles from the N line of said lot a distance of 546.20 ft. thence S 59° 22' E a distance of 198 ft. to place of beginning of parcel being described; thence S 59° 22' E 38 ft; thence N 32° 17' E 134 ft. thence S 56° 26' W 38.15 ft. thence S 32° 17' W 136.20 ft. to the place of beginning, containing approximately .12 acres.	16		1947		10.27
A piece or parcel of land in the SE¼ of NW¼ of Sec. 16 T 40N R 22W described as follows: Commencing at a point on the W boundary line of N 15th St. 2523.25 ft. N of the S boundary line of said Section 16 and running thence W on a line parallel with and 30 ft. N of the S boundary of said SE¼ of NW¼ of Sec. 16 to the W boundary line of said forty, a distance of 140.6 ft. thence E on a line parallel with and 170.6 ft. N of the S boundary line of said forty to the W line of said N 15th Street thence S along the W line of the said N 15th St. to the place of beginning, containing 2 acres, more or less	16		1947		12.70
NW¼ of SE¼	20	40	1947		11.75
SE¼ of NE¼	20	40	1947		11.76
SW¼ of SE¼	20	40	1947		11.75
NE¼ of SE¼	20	40	1947		11.75
Beginning 700 ft. S and 300 ft. E of SW corner of Block 9, Goodman Addition, City of Gladstone, thence S 200 ft. thence E 139.69 ft.; thence NE on the W line of Soo Line Right-of-Way 233.9 ft.; thence W 260.85 ft. to place of beginning, being a part of SE¼ of NW¼ of Sec. 21 T 40N R 22 W.	21		1947		15.29
A portion of the SE¼ of NW¼ of Section 21 T 40N R 22W described as follows: Beginning at the SW corner of Block 9 of the Goodman Addition to the City of Gladstone, Delta County, Michigan, and thence measuring S along an extension of the E boundary line of N 17th St. a distance of 1250 ft. to the point of beginning; thence E at right angles to last described line 115 ft., thence S at right angles to last described line 50 ft. thence W at right angles to last described line 115 ft. thence N on a continuation of the E'ly boundary of N 17th St. 50 ft. to the place of beginning, containing 1/3 acre	21		1947		18.72
A part of SW¼ of SW¼ of Section 21 T 40N R 22W, beginning at the intersection of S line of said Sec. with E line of Railway Ave., City of Gladstone, thence E to an intersection with W line of 18th St., said City, thence N'ly on last mentioned line to its intersection with E line of said Railway Ave., thence S'ly on last mentioned line to place of beginning.	21		1947		23.14
Commencing at a point on the E & W line through Sec. 16 T 40N R 22W 90 ft. distant at right angles from the center line of M. St. P & S STE M. Ry Co. Right-of-Way as now established; thence SW'ly and parallel to and W 90 ft. distant from center line of M. St. P & S Ste. M. Ry. a distance of 1541.7 ft. which is the point of beginning; thence N 83° 6' W 367 ft. to a Bayou; thence S'ly along said Bayou 574.9 ft. thence N 74° 32' E 387 ft. to a point 90 ft. distant at right angles from said center line of said M St. P & S Ste. M. Ry. Co. Right-of Way; thence N'ly and parallel to and 90 ft. distant from said center line of said Railway 456 ft. to the point of beginning, being a part of Gov. Lot 4 in Sec. 16 T 40N R 22W, in the City of Gladstone, containing 4 acres, more or less.	16		1947		9.24
A parcel of land in the S½ of the NE¼ of Sec. 21 T 40N R 22W, described as follows: Commencing at a point on the E line of said Sec. 21—772 ft. N of the SE corner of the SE¼ of NE¼ of said Section, thence S 74° 3' W a distance of 1587.48 ft. to a point on the E'ly line of 10th St. or Central Ave. of the plat of Gladstone, produced N'ly, which is the point of beginning; thence N on the E'ly line of said 10th St. or Central Ave., produced N'ly, a distance of 218 ft., more or less, to the S'ly boundary line of the Right-of-Way reserved and not conveyed by the M. St. P & S. Ste. M. Ry Co. to the Michigan Trust Co. by deed dated Oct. 26, 1931 and recorded on Nov. 14, 1931 in Liber 96 of Deeds at page 244 in the Office of the Register of Deeds for Delta County, Michigan; thence N 74° 2' E along the S'ly boundary of said Right-of-Way a distance of 80 ft.; thence S'ly at right angles to the last described line 218 ft., more or less to the N'ly boundary line of Railway Ave of Plat of Gladstone; thence S 74° 3' W along the N'ly boundary line of Railway Ave a distance of 80 ft. to place of beginning, containing 4/10 of an acre, more or less.	21		1947		62.81

CITY OF GLADSTONE TOWN NO. 40 NORTH, RANGE NO. 22 WEST

Description or Parcel	Section or Block	Acres	Years for Which Delinquent From	To Inclusive	Total of Taxes Interest and Charges Due in Said Years Dollars Cents
A portion of Gov't Lot 4, Section 16 T 40N R 22W, described as follows: From a point on the E & W center line of said Section which is N 89° 38' E a distance of 995.60 feet from the center of said section 16; thence running S 39° 19' W on the E boundary line of Federal Highway US 2 and 41 as now fenced, a distance of 392.45 ft. to the place of beginning; thence running S 31° 19' W on the E boundary of said Highway 405.25 ft., thence S 59° 41' E 486.50 ft. to the W'ly boundary of relocated route of Federal Highway US 2 and 41; thence in a NE'ly direction on a curved line and on the W'ly boundary of said relocated route, being parallel to and 60 ft. W'ly from the center line of said route as surveyed and purchased, a distance of 25 ft. to a point which is S 59° 41' E to place of beginning, containing 4.19 acres, more or less, with the right of use of a parcel of land 16 ft. in width for a road or driveway along the W 321 ft. of the N'ly line of said property. Also, a part of Lot 4 described as follows: From a point on the E & W center line of said Section 16 which is N 89° 38' E a distance of 889.60 ft. from the center of said section thence running S 31° 19' W on the E boundary of said Highway US 2 and 41 a distance of 376.45 ft., thence S 59° 41' E 165 ft. to the place of beginning of this described parcel; thence running N 30° 19' E 63 ft., thence S 59° 41' E 74 ft., thence S 30° 19' W 63 ft. thence N 59° 41' W 74 ft. to the place of beginning.	16		1947		4.16

FIRST ADDITION

Lot 6 & E½ of Lot 7	58		1947		72.81
W 10 ft. of Lot 11 & Lot 12	60		1947		36.10
Lot 18	60		1947		7.69
N 47 ft. of lot 12 and the N 47 ft. of E 14 ft. of Lot 11	67		1947		43.36
Lot 1	70		1947		7.00
Lots 6 & 7	70		1947		13.01
Lots 9, 10, 11, 12, 13 & 14	70		1947		28.21
Lot 5	74		1947		5.74
Lot 6	74		1947		5.74
Lot 7	74		1947		5.74
Lot 18	74		1947		14.92
Lot 19	74		1947		53.18
Lots 3 & 4	78		1947		37.60
Lots 27 & 28	80		1947		21.38
Lots 7, 8 and S 90 ft. of Lot 9	94		1947		24.08
N 50 ft. of Lot 9	94		1947		1.64
W½ of Lot 10	94		1947		2.69
N 70 ft. of Lot 12 & Lot 13	94		1947		3.98
Lots 11 and 12	97		1947		20.85
Lot 7 & W 16 ft. of Lot 8	100		1947		3.23
Lot 7	101		1947		2.69
E½ of Lot 10 & Lot 11	103		1947		8.60
S 105 ft. of Lot 9	104		1947		13.07

ASSESSOR'S PLAT NO. 1

Lot 34			1947		2.41
Lot 37			1947		3.38

BARNES BAY VIEW ADDITION

Lots 7, 8, 9, 10 & 11	2		1947		2.92
Lots 12 to 20 inclusive	2		1947		2.92
Lots 1 to 26 inclusive	4		1947		7.96
Lots 17 and 18	5		1947		1.38

BRODENE'S FIRST ADDITION

Lots 13 and 14	2		1947		16.49
Lot 4	3		1947		1.33
Lot 21	3		1947		13.33
Lots 5 & 6	4		1947		8.58

BUCKEYE ADDITION

Lots 22, 23 and 24	3		1947		63.31
Lots 8, 9, 10 and 11	4		1947		37.70

GOODMAN ADDITION

Lots 1 to 8 inclusive	1		1947		12.55
Lots 1 and 2	5		1947		6.86
Lots 25, 26, 27 & 28	8		1947		13.60

ALTERATION OF MARBLE ADDITION

Entire Blocks 2 and 3	2 & 3		1947		9.24
S 15.5 ft. of Lot 6 and the N 17 ft. of Lot 7	6		1947		25.21
Lots 13, 14, 15 & 16	6		1947		33.53
Lots 18, 19, 20, 21 & 22	9		1947		7.32
Lots 9, 10, 11 12 & 13	11		1947		15.80
Lots 1 to 7 inclusive	12		1947		3.24
Lots 8, 9, 10, 11 & 12	12		1947		1.96
Lots 21 to 32 inclusive	12		1947		6.39
Lots 1 to 13 inclusive	13		1947		5.11
Lots 17, 18 & 19	13		1947		1.96
Entire Blocks 13 & 14	13 & 14		1947		5.11

MASHEK BUCKBEE ADDITION

Lot 7	5		1947		1.20
Lot 6	8		1947		3.24

SOUTH GLADSTONE ADDITION

N ½ of Block 3 and a strip of land along the N edge 50' wide and 243½ ft. long, more or less, and a strip of land along the W edge as per quit-claim deed recorded in Vol. 123 of Deeds, pages 144-145 July 16, 1945	3		1947		22.21

SOUTH GLADSTONE ADDITION

All the part of Lots 1 and 2 of Block 4 of Plat of South Gladstone Addition, City of Gladstone, Delta County, Michigan, according to the recorded Plat thereof, described as follows: Beginning at a point on the N'ly line of Block 4, 28.5 ft. NE'ly of the NE corner of said Lot 2, thence SE'ly on said N'ly line of Block 4, 90.5 ft. more or less to a point 50 ft. NW'ly of, measured at right angles from the center line of Highway US 2 & 41 as now surveyed, thence S 63° 11' W parallel to and 50 ft. distant from the said center line 59 ft., more or less, to a point 50 ft. SW'ly of, measured at right angles from the N'ly line of said Block 4, thence NW'ly parallel to and 50 ft distant from said N'ly line of Block 4, 60 ft., thence NE'ly 50 ft. to point of beginning.	4		1947		45.26
Lot 13	7		1947		1.64
Lots 1 to 14 inclusive	8		1947		21.89
N½ of Lot 8 & N½ of Lot 9	11		1947		5.42
Lots 1 to 11 inclusive	11		1947		13.56
Lot 15	24		1947		1.33

SOUTH SHORE ADDITION

Lots 1 & 2	2		1947		9.26
Lot 3	2		1947		3.42
Lots 15 and 16	2		1947		102.76

THE END

Student Priest Sees Father Die In Plane Crash Near Reading, Pa.

READING, Pa.—(AP)—A student priest watched horrified as his father was killed in the crash of a small plane at nearby Wernersville.

The father, Charles W. Judge, 44, of Long Island City, N. Y., was just leaving to return home after visiting his son, Kenneth, a student at the Jesuit Novitiate of St. Isaac Jogues.

The elder Judge was dead when taken from the wreckage of the small, two-passenger plane.

Judge's companion, Richard G. Gray, 44, of Williston Park, N. Y., suffered burns of the entire body and is in critical condition in Reading General hospital.

Stanley Kramer, State Police aeronautics inspector, said the left wing of the small plane struck a tree during the take-off, crashed into a larger tree and nosed into a tennis court.

Both men were strapped in their seats for the take-off, Kramer said, but Gray somehow worked himself loose and was struggling to get clear of the flaming wreckage when rescuers reached him.

Fayette

Birthday Party

FAYETTE—Buzzie, son of Mr. and Mrs. Lloyd Ranguette of Fairport had fun with 10 school chums Tuesday afternoon to celebrate his 10th birthday and all were ready to enjoy the delicious lunch which was served after play. Nice gifts were gratefully accepted by Buzzie.

Treated for Injury

Mr. and Mrs. Leslie Devet motored to Escanaba Saturday for medical treatment for the former who had received injury at the back of his right leg near the knee. They returned there again Thursday after reduction of the fracture for application of a cast which would permit walking.

Wells

Billy Carlson, son of Mr. and Mrs. Leslie Carlson, Groos, submitted to an appendectomy Saturday at the St. Francis hospital.

PERSONALS CLUB— FEATURES—

WOMAN'S PAGE

FASHIONS— ACTIVITIES— SOCIETY

AMY BOLGER, Editor, Phone 35

Bridge League Master Point Session Saturday

Another monthly master point game will be conducted at the next regular session of the Delta Bridge League Saturday evening, March 25, at the Elks club. The winning pair will receive master points directly from the American Contract Bridge League headquarters in New York and runners-up will receive fractional master points.

Registration will open at 8 and play will start at 8:20.

Pairs scoring 50 per cent or over in Saturday night's regular play were:

1. Mr. and Mrs. J. W. Ferguson .5833
2. Mrs. S. E. Ulrich and Mr. C. G. Friets .5555
3. G. E. Dehlin and J. L. Temby .5486
4. Mrs. H. J. Rolfe and Mrs. J. L. Temby .5209
5. Mr. and Mrs. C. W. Murdock .5020
6. Mr. and Mrs. Harry Needham .5000

Personal News

Mr. and Mrs. Joseph A. Reese and son, Gary, Miss Carolyn Kroll and Edward Kroll have returned from Milwaukee where Mr. Reese and Miss Kroll of Reese's Appliance Store attended a sales conference on Sunday.

Mr. and Mrs. Arnold Nelson and Mrs. Stanley Beggs left this morning for Green Bay where Mr. Nelson is attending a sales meeting.

Mr. and Mrs. Thomas McMeekan, daughter Mary Ellen and son Tommy, of 714 South 14th street, have returned from Marquette where they have been for the past week while Tommy received medical treatment at St. Luke's hospital. The boy is now recovered and is expected to return to school within a few days.

Charles and Stephen Beggs, students at the Sault Ste. Marie branch of Michigan College of Mining and Technology, are at the home of their parents, Mr. and Mrs. Stanley Beggs, 1308 Ludington street, for mid-term vacation.

Miss Anna Mae Kehoe has left for a three-week visit in Chicago and Philadelphia with relatives.

Miss Marie Greis and Mrs. John Kehoe left this morning for a short visit in Chicago. While there they will attend the ice show in which the Misses Joan Beck and Jean Farrell of Escanaba are skating.

Mrs. Leo Danen and two children have returned to DePere, Wis. following a visit in Marquette with her parents and in Escanaba with her grandparents, Mr. and Mrs. Charles Larson and Mr. and Mrs. Gunnard Nelson.

Mrs. Leo Prevost, who recently returned from Racine, Wis., where she spent the winter, left today for a short visit in Racine.

W. J. Mann of Lake Shore drive has returned to Ann Arbor for treatment in university hospital.

Charles Frederickson and son Carl have left for Chicago to visit during the week with Mr. Frederickson's three daughters, Mrs. Ralph Timan, Mrs. Charles Fletcher and Miss Karen Frederickson.

Mrs. Ed Berrigan, who spent the past week with her father, Ernest Geyer, and her sister, Mrs. Herman Derouin, returned today to her home in Milwaukee.

Mrs. Conrad Stengel and Miss Ruth Stengel have returned to Polo, Ill., after a weekend visit here with Mr. and Mrs. Wilfred Ambeau jr.

Mr. and Mrs. Dana Varvil of Marquette were guests during the weekend of the Arthur Embloms, 626 South 17th street. Mrs. Varvil is Mrs. Emblom's niece.

Mrs. Catherine Berens has returned from a visit in Milwaukee and in Racine, Wis., with her two sons.

Mrs. Harold H. Johnston, 1213 Washington avenue, left Sunday for Rochester, Minn., and entered the Mayo Clinic today for examination and treatment.

don't DO that!

DON'T SCARE YOUR GUESTS . . . Don't have guest towels so fancy that your guests are afraid to use them. Practical linens are the best buy.

Housewarming For Bert Webbers Saturday Evening

Mr. and Mrs. Bert Weber were the guests of honor at a housewarming party held at their home in Escanaba on Saturday evening.

The evening's entertainment included cards and lunch. Prizes in five hnudred went to Mrs. Weber, first; Mrs. Alfred Parker, second; Mrs. C. C. Newell, low. Pinochle prizes were awarded to Matt Viitala, first; Mrs. Martin Becker, second; and Mrs. Herbert Johnson, low. The Webers received many nice gifts. Guests attending the party were Mr. and Mrs. Alfred Parker, Mr. and Mrs. Herbert Johnson, Mr. and Mrs. C. C. Newell, Mr. and Mrs. Matt Viitala, Mr. and Mrs. Jack Jedrich, Mr. and Mrs. E. J. Kallio, all of Escanaba, Mr. and Mrs. Ervie Borden, Danforth, Mr. and Mrs. Martin Becker, Gladstone, and Mr. and Mrs. Dwayne Burak, Wells.

Mr. and Mrs. Weber, who have two children, recently moved to Escanaba from Sault St. Marie. They reside at 304 South 19th Street. Mr. Weber is employed in Gladstone by the Lock City Transportation Co.

Births

Mr. and Mrs. Edwin Englund, 404 Wisconsin avenue, Gladstone, are the parents of a daughter, their second child, born March 17 at St. Francis hospital. The baby weighed eight pounds and seven ounces.

Mr. and Mrs. Robert Henry of Bellevue, Mich., are the parents of a son, Robert John, who weighed seven and one-half pounds, born on Friday, March 17. The baby is the second child in the family. The Henrys' first child is a daughter, Myrna Lee. Mr. Henry, who is coach at Bellevue high school, is a son of Mr. and Mrs. John Henry of 418 South 13th street.

If you're serving a crowd it's often easiest to use a ladle for vegetables, puddings, and some main dishes. This way all portions of the dish will be the same size.

Isabella Annual Communion And Breakfast Sunday

Daughters of Isabella of Trinity Circle 362 will receive Holy Communion in a body Sunday morning, March 26, at the 7:30 mass at St. Ann's chapel and the annual communion breakfast of the organization will be served following services in St. Joseph club rooms.

Isabellas will meet at the club rooms not later than 7:15 Sunday morning and will march from there to the chapel. Breakfast reservations will close Thursday night.

Mrs. Joseph Lequia is chairman and Mrs. William O'Hern, assisting chairman of the annual observance. On their committee are Mesdames William Allingham, Joseph Beauchamp, Mayme Moreau, Henry Zeegers, Caroline Pepin, Dona DeMars, Albert Laviolette, Edward DeMarse, Charles Wood, Frank Beaudry, George Hurley, Earl Aiken, Henry Grenier, Fred Fillion, Atlen Crepeau, Peter Jaeger and John Stockemer.

Church Events

Immanuel Aid

Immanuel Ladies' Aid will meet Thursday afternoon at 2:30 in the church parlors with Mrs. John Hamelin, Mrs. Charles Draves and Mrs. Kermit Jorgensen, hostesses. Members and friends are invited.

• • •

Near East Circle

The Near East Circle of the First Methodist church will meet at the parsonage Friday afternoon at 2:30. Mrs. O. H. Steen is hostess.

• • •

Ladies' Aid

The Bethany Chapel ladies aid will meet at 3 p. m., Thursday, March 23, in the chapel. Mrs. Hannah Carlson and Mrs. Edmund Peterson will be the hostesses.

• • •

Calvary Ladies Aid

The Ladies Aid of Calvary Baptist church will meet at 2:30 p. m. Wednesday in the church parlors, with Mrs. John Kirkpatrick in charge of the program. Scripture reading and prayer will be given by Mrs. Gordon Honeywell, a reading by Mrs. Andrew Johnson, solo by Rev. Merritt J. Kline, duet by Mrs. Allan Goodman and Mrs. Marvin Petersen, and the Rev. Kline will be speaker. Hostesses are Mrs. Jesse Burdick, Mrs. Leslie Haring and Mrs. Fanny Kosky. Dollar day will be observed.

Guild Easter Tea Planned For April 1

The Westminster Guild of the First Presbyterian church is entertaining at its annual Easter tea Saturday afternoon, April 1, in the Guild hall of the church. The affair is open to the public and patrons may drop in at any time. A bake sale and also an Easter basket sale will be conducted in connection with the tea.

Bargains you want on Classified Page.

Social - Club

Morning Star Society Party

The Morning Star Society will hold a social party on Wednesday evening, March 22 at the North Star hall immediately following the business session of the lodge which will begin at 7:30 o'clock. The public is cordially invited to attend.

• • •

VFW Auxiliary Meeting

The VFW Auxiliary will meet at 8 p. m. Tuesday in Legion club rooms, when officers will be elected. Lunch and a social hour will follow the business session.

• • •

O. E. S. Meeting

R. C. Hatheway chapter No. 49 of the Order of Eastern Star will meet Tuesday evening at 7:30 in the Masonic Temple. Mrs. William Harwood is chairman of the lunch committee.

• • •

Birthday Party

Mrs. Henry Nerbon, 716 First avenue south, was pleasantly surprised by a group of friends who arranged a party in honor of her birthday anniversary which was St. Patrick's Day. Canasta was played and a lunch with party appointments in the theme of the day was served. Mrs. Nerbon was presented with many pretty gifts.

• • •

Skilled Jills Meeting

The Skilled Jills home economics club will meet at 7:30 Tuesday evening at the home of Mrs. Palmer Jorgeson, 221 South 10th street. The lesson will be on dress alteration.

• • •

4-H Members Entertain

Mary Del Chatrand and Mary Goodreau, members of the Escanaba 4-H club, entertained yesterday afternoon at the home of Mr. and Mrs. Bert Goodreau, 1210 Third avenue south, as part of their 4-H project work. Games were played and the hostesses served a lunch they had prepared.

• • •

Enjoy Sleigh Ride

The members of the Delta County 4-H Service Club Saturday night enjoyed a sleigh ride from Cornell to the Joseph Plourde home and return. Thirty-five members and a few guests were entertained. At the Plourde home a hot lunch was served by Miss Laurel Plourde and Miss Dolores Way.

Family Heads Give Lectures On Happy Marriage

Young adults attended another of the series of lectures on "Preparing for a Happy Marriage" at Bonifas auditorium Sunday afternoon. Mrs. Richard Rorick and Mrs. Dupont of Manistique spoke on "A Mother Talks to the Bride-to-Be" and H. J. Vanlerberghe and L. M. Fleming spoke to the young men on "A Father Tips Off the Bridegroom."

The lectures were ably delivered, the speakers citing their personal experiences in founding a family, bringing out the humorous as well as the serious and practical aspects of marriage.

The young people were advised that preparation for marriage begins long before the right man or right young woman has been met. Both lectures stressed the fact that to make a success of marriage one must be mature.

"We must be able to distinguish emotion from love," they declared, "for all emotion is not love. It is emotion that breeds divorce. Emotion is selfish—love unselfish. The first quality of marital love is spiritual not sensual, for the most important characteristics of a happy union are companionship and compatibility. One requirement of true love is respect, both before and after marriage. For love means respect for the other person coupled with a desire to be with that person rather than with anyone else.

"Marriage is a give and take affair—which one must work at seven days a week. We get out of marriage exactly what we put into it. Overcoming difficulties together—binds husband and wife closer. There will be times after marriage when sickness, financial difficulties or other hardships arise. If there is true love and confidence in each other, and the home is consecrated to God, they need never fear these times. If the couple is fully prepared for marriage they will find their love much deeper, because of these difficulties.

"Adjust yourselves to circumstances, make the most of situations and when the going gets rough remember this bit of advice and say it over and over, 'A fool can fail at anything but it takes courage, ambition and common sense to make a success.' "

Cooks

Linda's Party

COOKS—Linda, daughter of Mr. and Mrs. William McEachron entertained a group of little friends at her home Friday afternoon to celebrate her 8th birthday. Games were played for which prizes were awarded and lunch which included a lovely cake was served. Linda's gifts were many and pretty.

Club Party

Neighborhood club members met at the home of Mrs. William Winkel Tuesday and enjoyed games after which tasty lunch was served.

Personals

Weekend guests at the John Neadow home were Mr. and Mrs. George Lundberg and children of Green Bay, Mr. and Mrs. Fred Lundberg of Manistique and Mr. and Mrs. Joseph Pilon and children of Nahma.

William Congdon left for his home in Bertha, Minn., Wednesday after having attended the funeral of his brother, Alfred Congdon.

Mrs. Ernest Matthews has returned from Marquette where she was a patient at St. Luke's hospital.

Robert Bockorny and Russell Middaugh have returned from Dayton, Ohio, after spending several weeks there.

The board of review has completed its regular two day session at the town hall.

Trains now are back on schedule and mail deliveries are on time.

Mrs. Oscar Lund has been with her mother, Mrs. Clara Hynes of Garden for several days, following the sudden death of her brother, Albert Hynes.

Since Delicious apples are plentiful you may want to use some of them in cooking and baking. If so, remember that their flavor benefits when lemon juice is added.

J. R. LOWELL
Manager

MANISTIQUE

PHONE 155
DAILY PRESS BLDG.
111 Cedar Street

Cancer Society Launches Drive

Volunteer Workers Given Instruction

Schoolcraft county's part in this year's crusade of the American Cancer Society was mapped out at a meeting of volunteer workers held at the Junior High school Saturday afternoon.

Volunteer workers, numbering thirty-five, from nearly all parts of the county were present at the meeting at which Russell Watson, campaign chairman, presided. A talk by Dr. George A. Shaw, touching on the new developments of the war against this malady, was the main feature of the afternoon's program.

It used to be, said Dr. Shaw, that people were so terrified by the probability that they were afflicted with cancer, that they didn't dare to investigate; but the situation is not nearly so hopeless now. While cancer is not licked, great progress has been made in combating the disease. He cited as an indication of this progress the fact that whereas twenty years ago less than one per cent of the people afflicted with cancer of the breast survived the rate of survival now has been raised to 35 per cent.

The research work promoted by the American Cancer Society, he said, has made wonderful progress. For that reason, he said, people afflicted should not be dismayed. Treating the patient as soon as the symptoms appear, he said, is the most effective way to stop the scorge.

Russell Watson, in speaking to the organization workers, strongly urged a person to person campaign. "The best way to raise money," he said, "is to ask for it."

In a short report, Mrs. J. Joseph Herbert, county commander of the society, stated that the Schoolcraft County chapter had started four years ago and had made notable progress. The effectiveness of its campaign was rated as eighth among the 83 counties in the state.

Mrs. Frank Arrowood, vice commander, stated that the society has on hand, for use of cancer patients, such things as bed jackets, sheets, dressings, vocational therapy, etc., and that anyone needing should get in touch with her. She also asked that more of these articles should be donated to the society.

Mrs. William Schobert, publicity secretary, suggested that donations to the society and its work in memory of some departed loved one would be practical and proper.

The business session was concluded by a prayer by Mrs. Paul Sobel. Movies dealing with the subject of cancer followed.

A delicious noonday luncheon, which began the activities was prepared and donated by Mr. and Mrs. Russell Watson and Mrs. J. J. Herbert.

Lois Rozich Receives Cap At Presbyterian

Miss Lois Rozich, daughter of Mr. and Mrs. Peter Rozich, 215 N. Cedar St., Manistique, was one of 49 student nurses to be capped by Presbyterian hospital, Chicago, in the traditional candlelight service held at 7:30 p. m. on March 17th in the nurses residence. Miss Rozich was a member of the 1949 graduating class of Manistique High school, and began her nursing education last September.

The capping ceremony concludes the first six months of the course in nursing. It represents the formal acceptance of the class into the school by awarding the students the peaked cap of Presbyterian hospital. These starched caps were pinned on by the upper classmen who served as "big sisters" during the preclinical period. After the caps were awarded Miss Henrietta Froehlke, director of the school, lighted each student's candle as a symbol of trust.

The class, representing 12 different states, will have a month's vacation before returning for the recond phase of their three year education. Their 44-hour week will then include supervised bedside nursing and laboratory work and lectures. During their senior year each girl will spend eight weeks at the Tuberculosis hospital in Hines and another 12 weeks in the Illinois Neuro-Psychiatric institute for specialized training. Presbyterian hospital also is affiliated with the University of Illinois and six other colleges through which its students may receive their B. S. degree in nursing.

Mr. and Mrs. David A. Shinar, of Kalamazoo, are the parents of a son. This is their first son and the first grandson of Mr. and Mrs. Wm. J. Shinar of Manistique. The child has been given the name of William B. The elder Mrs. Shinar is visiting at the home of her son in Kalamazoo at present.

Lakeside-Central PTA Elects

E. J. Thompson Is New President

Edwin J. Thompson was elected president of the Lakeside-Central Parent Teachers association at their regular meeting held Thursday evening in the Central school.

Other officers presented by the following nominating committee composed of Mrs. James Fyvie, chairman, Mrs. Richard Larson and Miss Effie Carrington, were: Mrs. Edwin Crook, vice president; Mrs. Helen Lanie, secretary and Mrs. Howard Graff, treasurer. The slate was unianimously accepted by the association.

During the business session A. F. Hall gave a short explanation of lecture courses to be presented in six lectures in the near future, under the auspices of the University of Michigan Extension service.

Mrs. Edwin Crook, chairman of the immunization clinic reported that the clinic has been completed at the Lakeside school and will be completed at the Central school within a week. It is estimated that 95 per cent of the children at the two schools will be immunized.

A committee consisting of Mrs. Arthur Hall, Mrs. Malcolm Nelson and Mrs. Roger Eisentrout was appointed to purchase two phonographs for use in the Lakeside and Central schools.

The musical portion of the program included a vocal selection by Misses Crystelle Reid and Joan Golot, accompanied by Mrs. Eisentrout.

A dramatic skit was presented entitled "Wages of Sin—$2.80" with the narration by Mrs. Earl LeBrasseur. Assisting her were Ben Karwoski, Mrs. Carl Carlson, Mrs. Harold Bradley, Mrs. Alfred Radgens, Mrs. Edwin Thompson and Richard Mueller.

Lunch was served later by Mesdames Carl Anderson, Lyle Smith, Milo Jones, Louis Hartman and John Ott. Table decorations were in the St. Patrick's theme.

Scandinavia To Be Program Theme

Scandinavian folkways, customs, manners and folklore will be the theme of a program conducted by Mrs. Elwood Taylor at the regular meeting of the afternoon circle of the Women's Association of the Presbyterian church at the church Wednesday afternoon, beginning at three o'clock. The membership is urged not to miss this program for assurance is given that it is one of unusual merit.

Hostesses for the afternoon will be Mrs. Leon Nicholson and Mrs. Cecil Moore.

City Briefs

Mr. and Mrs. Clarence Thorell and Mr. and Mrs. Henry Baker spent the weekend in Escanaba. They attended the dart ball games in which the Manistique Firemen team participated.

Ronald Gunderman, Michigan avenue, who fractured his leg some time ago, is reported to be making a satisfactory recovery.

Volley Ball League Gets Into Action Tuesday

The newly formed business men's volleyball league will swing into action Tuesday night at 8 o'clock at the Old Gym.

All men interested in getting into shape for the coming golf season are invited. Enough registrations have been received to assure a successful season. The league has been formed as a result of the demand for some not-too-strenuous form of athletics for the patriarchs. Plans are that the schedule will allow for as strenuous a game as the individual may care to join. A round-robin schedule has been arranged and will be announced at the opening date.

Charley Brooks Died Saturday

Rites At Germfask Tuesday P. M.

Charley Brooks, 94, a resident of Germfask for the past fifteen years died at his home in Germfask township Saturday evening. He had enjoyed good health, remarkable for his years, up to a few days ago when he was stricken with his last illness.

Mr. Brooks was born in Canada on July 3, 1855 and came to this country as a young man. During most of his life he was engaged in woods work and farming. About fifteen years ago he retired from active work and went to live in a cottage near the home of his son Bert. His wife died in 1907.

Surviving him are two sons, Bert, of Germfask and Charley, of Battle Creek; five daughters, Mrs. Jane Decker and Mrs. Lillian Sears, of Battle Creek; Mrs. Malisse Hedges, Oakwood, Washington; Mrs. Orphy, Michigan City and Mrs. Kelly, of Detroit. There are also a number of grandchildren and great grandchildren.

Funeral services will be held at two o'clock Tuesday afternoon at the Methodist church in Germfask. Elder Harvey Van Dusen, pastor of the Latter Days Saints church will conduct the services and burial will be in the Riverside cemetery at Germfask. The body is now at the Morton Funeral Home where friends may call.

Briefly Told

Couples Fellowship — Members of the Bethel Baptist Couples Fellowship will meet tonight in the church parlors. Hosts will be Mr. and Mrs. John Blomquist and Mr. and Mrs. Gordon Bergman.

* * *

St. Ann Society—The St. Ann society will meet Tuesday evening at 8 in the parochial school basement.

* * *

Extension Club—Members of the Lakeside Extension club met recently at the home of Mrs. Clarence Benson, Range street. Work was started on the aluminum articles. Mrs. Dorothy Hughson was assisting hostess. Lunch was served later.

Freckles And His Friends — By Merrill Blosser

Bugs Bunny

Vic Flint — By Michael O'Malley and Ralph Lane

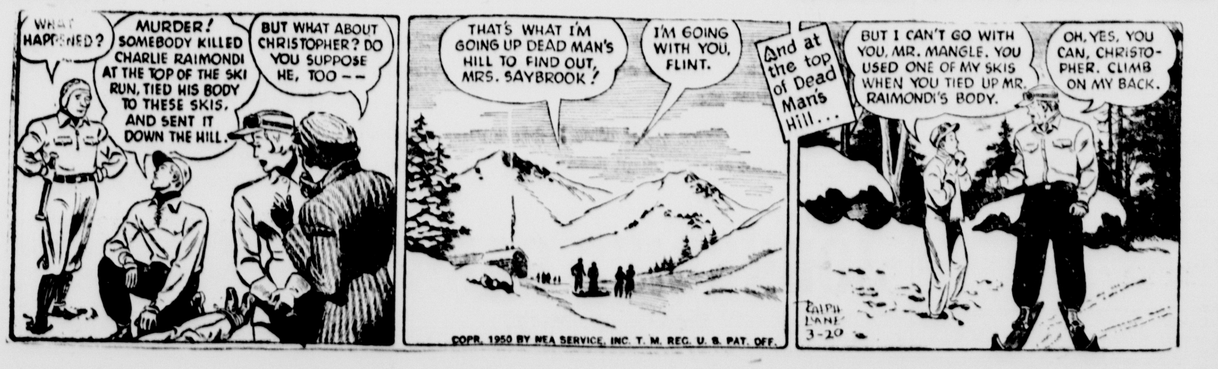

TOM BOLGER
Manager

GLADSTONE

PHONE 2741
Rialto Bldg.

Vote In Greece U. S. Victory

Democratic Spirit Is Still Strong

By MARQUIS CHILDS

WASHINGTON—From the tone of some of the comment and some of the news reports it would be assumed that Democracy had suffered a setback in the recent elections in Greece. The fact is, exactly the opposite is true.


CHILDS

The Greek people have shown that in spite of all the horrors of war, the Nazi-Fascist occupation and then civil war in the past decade, the Democratic spirit is still strong. It is a small candle against the dark sky of world gloom.

Here, moreover, is the answer to the defeatists and the old-time isolationists who go on demanding to know why America is wasting its substance in foreign aid. Without American aid, both economic and military, Greece would today be walled off behind the iron curtain and any elections would be solely of the "yes, or else" variety for purely propaganda purposes.

American Policy Wins

Perhaps this victory could not have happened if it had not been for an assist from Marshal Tito who sealed off the border between Greece and Yugoslavia. Thereby the Greek rebels were prevented from retreating beyond the reach of the Greek armies and recouping their strength. But, nevertheless, it is a victory for American policy.

The greatest number of votes in the Greek elections went to center and comewhat left-of-center parties. Except for the Socialists, these parties are mildly liberal in character.

Equally significant is what the Greek people voted against. They were repudiating the regime of Constantin Tsaldaris and his Populist party under which so much corruption has been reported. The Populists represent the most narrow and reactionary forces.

During the election campaign, according to reliable reports from Greece, leaders of the center and left-of-center parties got the impression that American economic and diplomatic representatives in Athens were throwing their weight behind Tsaldaris. They came to believe that American representatives in Greece wanted the Populist regime perpetuated.

Diplomats Muff Ball

They may have been mistaken. But this points up a weakness of Americans executing policy not alone in Greece but throughout Europe where American aid is being distributed. Too often our diplomats tie them selves up with the tired remnants of a discredited past. They get out of touch with the real aspirations of the people.

Behind the Populist regime in Greece wily financial operators pulled some awfully funny business. They succeeded in getting their capital out of Greece and then they worked to undermine the Greek economy by deals that contributed to the serious Greek inflation.

At the same time Greek ship owners were operating without benefit of taxes paid to any country. A ship owner of another nationality with world-wide sources of information told me the other day about one Greek operator who in the past 10 to 15 years has put away free of taxes $130,000,000. According to my source, the operator has Argentine citizenship he lives in New York and he operates a Greek fleet of merchant ships. Nice work if you can get it, as the old saying goes.

Americans in Athens have been too eager to cozy up to the politicians who have tolerated and even encouraged corruption. American officials have been too timid about attempting to stop the cruder forms of piracy.

This is, of course, easier said than done. But it is not too much to ask that our representatives abroad at least know and understand those who speak for true Democracy in the present-day world.

Athens College

In Greece there is a link between the two nations that should make this task easier. That is Athens college, which I visited and wrote about when I was in Greece in 1947.

The college is one of those fine examples of American goodwill toward and interest in other peoples. Supported in considerable part by voluntary contributions from this country, it has been giving young Greeks the kind of challenging high-school education that represents the best American ideal. Its success owes a great deal to its founder and present head, Homer Davis.

In the contest between east and west this sort of thing is one of the major assets on which we can build. Freely and without any ulterior motives Americans have again and again shown a genuine and a practical interest in the Democratic aspirations of free peoples. Surely it is not too much to expect our officials abroad to realize the importance of this asset and to make the best possible use of it.

GHS '50 Graduation Exercises Will Be Held Last Of May

Graduation exercises for the Class of 1950 at Gladstone high are to be held the last week of May, according to the school calendar.

Baccalaureate will be on Sunday, May 28. Class Night is to be on Monday, May 29 and then following a one-day lapse because of Memorial Day the Class Banquet comes on Wednesday, May 31. Graduation exercises are to be on Thursday, June 1.

Car Hits Tree, 2 Are Injured

Stonington Girl, 14, Has Concussion

Carol Pomeroy, 14, was hospitalized and Shirley Johnson 14, was treated for injuries received when an auto driven by Lloyd Brannstrom, 17, of Route 1, Ensign, went out of control and struck a tree on a logging road in Bay de Noc township Sunday morning at 12:28 a. m. Both girls are of Stonington.

Both girls were treated here for injuries before being taken to St. Francis hospital. Carol suffered a brain concussion and facial lacerations while Shirley sustained facial lacerations and a wrist injury. Brannstrom was uninjured.

Alexander Lamberg, Victor Majestic and Alice Kallerson, all of Ensign also were uninjured.

The auto was damaged considerably.

Michigan State Police investigated the accident.

Obituary

MRS. JOHN PILECKI

Funeral services for Mrs. John Pilecki, 39, are to be held at a solemn mass of requiem at All Saints' Catholic church Tuesday morning at 9 o'clock. The Rosary will be recited this evening at 8 o'clock at the Skradski funeral home where the body is reposing. Burial will be in the Rapid River cemetery.

Social

Coterie

Mrs. A. H. Miller will be hostess to the members of the Coterie on Tuesday afternoon at three o'clock at her home, 904 Wisconsin avenue. Mrs. H. J. Skogquist will give a review of the book, "The Man Who Made Friends with Himself" by Christopher Morley.

City Briefs

Mr. and Mrs. Helmer Peterson, their nephew Allan Louis and Tommy Cannon attended the basketball tournament at Lansing on Friday.

Beverly Timler returned today from Hermansville, Mich., where she visited at the home of Mr. and Mrs. Chas. Trebilcock, former Gladstone residents.

American Youth Getting Religion

By HAL BOYLE

NEW YORK—(AP)—There is a great and growing religious revival in Ameirca.

Significantly, it is spreading widely among the youth of our post-war generation, the generation that is usually a prey to doubt, disillusionment and cynicism.

Recently I received a letter fsom one if these young people — Miss Josephine Owens of West Helena, Ark. — that told of the happeniness her awakened faith had brought her.


HAL BOYLE

Her letter was simply written, artlessly sincere, fervent with a desire to help others. She said I could give her letter a wider audience if I wanted to, "because it is so important that people wake up."

And so I will. Here is one girl's Lenten sermon—an old message from a young and zealous heart:

"Oh, if I could get everyone to become a Christian, what a blessing it would be—for them!

"I used to worry continually about money matters, the hydrogen bomb, etc. Now those things aren't important at all. Only God is important in my life. I only want to live so that I can serve him. He will keep me from harm—and also anyone else who will believe in him and trust and have faith.

"God has made me a 'fisher of men.' My purpose now is to win others for him. But people are hard. They don't want to know about God. But once they do, then they see what they have been missing.

"God does many things for men which they take for granted. Think of the air, the sun and rain, the clothes we wear, the food we eat —and so many, many other things. God makes all these possible, but people take them for granted. If they don't get them they raise all kinds of cain about the senators, the president and the governors—when, if it weren't for God's good hand, these things would never even be.

Nation Fortunate

"I think how wonderful he has been to America! We don't have a wartorn country like Europe and Asia. We have just about every possible comfort and joy, and yet we turn our backs on the saviour.

"You say it is difficult to be a Christian? Well, dear people, once the loving saviour has truly touched your hearts, you won't want to do wrong. You will only want to do the Lord's will.

"The other day I asked a poor, crippled Negro man who was begging on the street, 'are you a Christian?' And he replied, 'yes'm, for 40 years.' Just think, that poor soul, crippled and having to beg for a living, giving 40 years to Christ!

"Once people know Christ they never want to leave him. There is so much he can do for you—if you will only let him. He is more important than anything or anybody. And the sooner people find this out, the better off they will be.

"Oh, dear people, wake up! Know and accept Christ as your Saviour. Give your heart to him. Serve him and he will truly bless you. Repent of your sins. Confess your sins, believe in him, obey his will, and you will receive a greater joy than any you have ever known."

Out Our Way — By Williams

Buckeye PTA Meets Tuesday

Music, Formation Of Cub Troop Features

An interesting musical program is to be presented by children of the Buckeye at a meeting of the Buckeye Parent-Teachers association Tuesday evening at the Buckeye school.

Another feature of the evening will be the organization of a Cub troop for Boys of the Buckeye school by Ed Kot, Escanaba, Scout executive. Mr. Kot also will show a movie on Scouting.

The musical program:

Accordion solo, Dick Sundling
Song, Fourth and Fifth Graders
Piano solos, June and Aria Johnson
Accordion solo, Mary L. Waeghe
Song, Fourth and Fifth Graders
Baton twirling, Shelia Buckmaster, Carol Jean Bracke, Trudy Broeckaert, Linda Waeghe, Barbara Gasperich and Mary Lou DeMay
Accordion solo, Robert L. Trygg
Song, Fourth and Fifth Graders
Tap dancing, Helen Jean Sydmark
Accordion solo, Robert L. Trygg

The lunch committee for the evening is composed of Mrs. Walter Erickson, Mrs. Lorraine Murphy, Mrs. Fern Hall and Mrs. O. S. Hult

The public is welcome

Legion Auxiliary Past Presidents Will Elect Staff

Annual election of officers will be held by the Past Presidents of the Auxiliary to August Mattson Post, American Legion, at a meeting to be held tonight at 7:30 o'clock at the home of Mrs. J. P. Louis, 324 Michigan avenue.

Briefly Told

Townsend Club — A regular meeting of the Gladstone Townsend club is to be held Tuesday night at 7:30 o'clock in the city hall.

* * *

Lutheran Brotherhood—A regular meeting of the Lutheran Brotherhood is to be held at the First Lutheran church Tuesday evening at 8 o'clock. Hosts for the evening are Charles A. Anderson, William Artley and Alvin and Arthur Bjorklund.

Three Of Five State Titles To U. P. Teams

Godwin Loses To Ishpeming

Brimley Wins Class D; Alpha Applauded

EAST LANSING—(AP) — Upper Peninsula basketball fans had reason to be proud Monday. Northern Michigan squads held three of the five state titles in the wake of one of the wildest campaigns in the history of the annual prep court tournament.

Only once in the 25 years of tournament play had Upper Michigan squads won more than one title. That was back in 1926 when Michigamme took the "D" crown and Newberry won the "C" title.

Ishpeming, pride of the state's Class B clubs, provided the most-coveted victory, upsetting the tournament favorite, Grand Rapids Godwin, 43-37, in one of the meet's hottest battles.

Brimley added the "D" title by coming from behind to nip Fowler 37-30.

Alpha, tiny Class 1 school, whipped Michigamme a week ago for its crown.

The Northern Michigan delegation that followed Ishpeming and Brimley to the finals screamed their applause for their victorious champions Saturday night. But they reserved a terrific hand for the Alpha squad that was introduced to the 12,480 fans who packed Michigan State College's Jenison field house for the night session that brought on the headline bout between the victorious Kalamazoo Central squad and Port Huron.

Goliath Is Felled

Coach C. C. Watson's inspired Ishpeming team, took Godwin into camp, towering 6-foot, 8-inch Art Spoelstra and all. The Hematites solved the Spoelstra riddle and led 21-14 at the half. When that outstanding player of lower Michigan went out of the game in the third period with five fouls, Ishpeming was in.

Spoelstra and Ishpeming Forward Tom Sullivan were high with 14 points. Ishpeming closed out with 20 wins and two defeats while Godwin suffered its first defeat of its 20 games.

Class D Brimley had to do it the hard way to down Fowler but East Grand Rapids, which narrowly nipped Gladstone in the semi-finals, rolled easily to its "C" title by defeating Saginaw SS Peter and Paul by 64 to 48.

Brimley found itself on the short end of a 22-15 halftime score. But with the leadership of Capt. Maurice Le Blanc, the Bays whittled their way into a 32-27 lead with four minutes to go and kept that margin.

Braves' Conquerors Win

Le Blanc, and Ed Waishkey made 11 points for Brimley and George Fox topped Fowler with the same number.

Saginaw SS Peter and Paul found itself facing one of the slickest forward lines in Michigan prep basketball—Dave Mc Laughlin, Russ Swaney and Dave Nash, of East Grand Rapids.

Nash and Mc Laughlin backed Swaney's 27 points, with 19 and 13 respectively, as the Pioneers rolled to a 37-29 halftime lead and walted out.

The smooth-working Pioneers left fans wondering how they had ever lost three gams out of 28 this season. Saginaw, which had scrap and determination, but lacked the necessary height and finesse, finished with a good record of 22 victories and three losses.

Kalamazoo Central's giant Marons became the third team in the 25-year history of the tournament to take the Class A title twice in a row by beating off the inspired first half efforts of Port Huron, to win 64 to 50.

Thus, with Kalamazoo repeating as the "A" titlist, Ishpeming succeeded Coldwater, 1949 Class B champion that was knocked out in district play; East Grand Rapids follows Kalamazoo St. Augustine, which failed to survive the "C" regionls, and Brimley takes over the top "D" position lost during the district tourney by St. Joseph Catholic.

CLASS B

G. Rapids Godwin (37)	FG	FT	PF	TP
Meitz, f	3	0	3	6
Giner, f	4	3	1	11
Spoelstra, c	6	2	5	14
Jones, c	0	0	0	0
McCaul, g	2	0	3	4
Evink, g	1	0	0	2
Totals	16	5	12	37
ISHPEMING (43)	FG	FT	PF	TP
Sullivan, f	6	2	1	14
Doney, f	5	0	3	12
Lindberg, c	0	2	5	2
Thompson, c	1	1	1	3
Piirto, g	1	1	2	3
Corcoran, g	0	0	0	0
Ruohohaki, g	2	5	0	9
Totals	16	11	12	43

Halftime score: Ishpeming 21, Grand Rapids Godwin 14.

Free throws missed: Grand Rapids Godwin, Tiner 3, Spoelstra 3, McCaul 2, Evink. Ishpeming, Lindberg 2, Piirto.

CLASS D

BRIMLEY (37)	FG	FT	PF	TP
Le Blanc, f	4	3	3	11
Mills, f	3	0	3	6
De Weese, f	0	1	0	1
Suhanic, c	2	1	4	5
Waishkey, f	5	1	4	11
Tadgerson, g	0	0	1	0
Weston, g	0	3	3	3
Totals	14	9	18	37
FOWLER (30)	FG	FT	PF	TP
L. Fox, f	4	1	5	9
G. Fox, f-g	3	5	5	11
A. Thelen, c	3	2	0	8
Fedewa, g	0	1	0	1
E. Thelen, g	0	0	0	0
Braun, g	0	1	3	1
Feldspaugh, f	0	0	1	0
Totals	10	10	14	30

Halftime score: Fowler 22, Brimley 15.

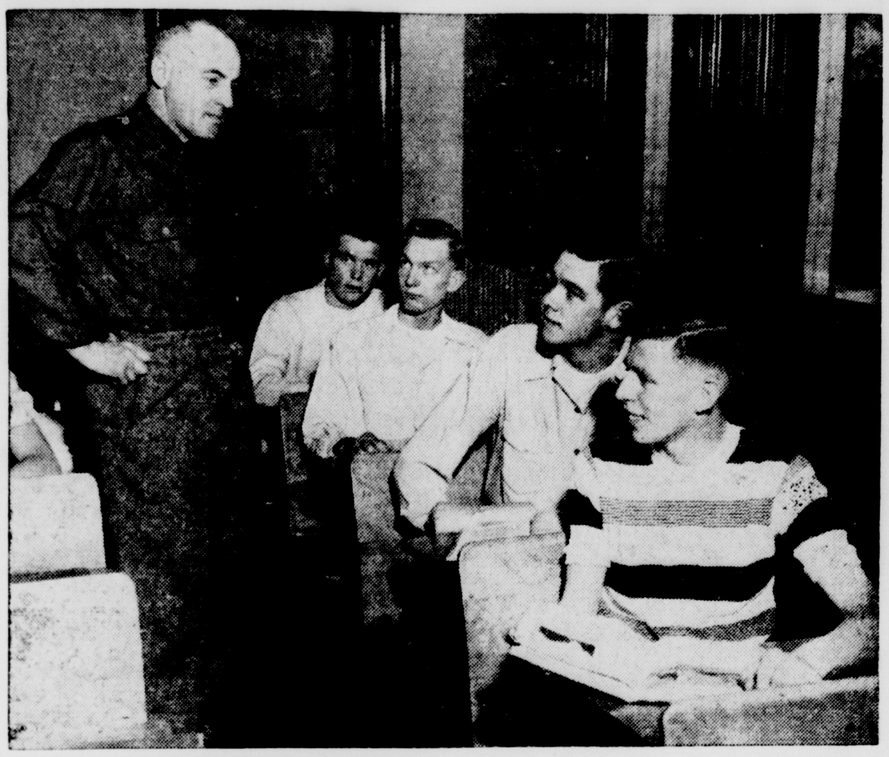

STUDYING COMES HARD AT GLADSTONE —Several members of Gladstone high school basketball team, which went to the state semi-finals in East Lansing, found studying a little difficult Monday. But then, Coach Eldon (Cappy) Keil's mind was playing the semi-final game over, too. The Braves were eliminated by East Grand Rapids, a powerhouse which won the state title Saturday night. Pictured with Keil are Capt. Billy Rajala, Phil Creten, Richard Swenson and Jim Schram.

Braves Back But Dream Basketball

GLADSTONE—It was back to the "salt mines" for Gladstone high school's cagers Monday.

Coach Eldon Keil's Upper Peninsula Class C champions, who lost to the subsequent State Championship East Grand Rapids outfit, 51-47, in the semi-finals at East Lansing Friday night, were back in school, trying to study but not having too much luck.

They kept thinking of what they might have done in that game to have won the right to play in the finals where, they felt sure, they would have had no trouble disposing of Saginaw SS Peter and Paul.

"But that's water over the dam," said Coach Eldon Keil, who was sporting a brilliant red shirt —probably to buoy up his spirits —as he supervised his home room.

Lauds East

"Our boys played fine ball and it was a tough one to lose," he said.

"The State championship was really decided in our game with East Grand Rapids. It was no disgrace to lose to that team. It was a powerhouse, especially with a fast, tall front line of Dave Nash, Dave McLaughlin and Rusty Swaney.

"Our boys, Capt. Billy Rajala, Phil Creten, Jim Schram and the whole crew, played a fine game and I'm proud of every one of them. I'm sorry for the boys' sake and the fans' sake that we couldn't have taken home the state title. But we had a wonderful year—and, as in life, you can't have everything."

In no sense an alibi, Keil said the boys had difficulty getting used to lower Michigan officiating.

Different Officiating

"Up here, the officials call them close," said "Cappy." "We play pretty much a no-contact game. But in the lower Peninsula, they go in for more of what boxers like to call 'in-fighting'—that borderline body contact that throws boys off balance when they aren't used to that sort of thing. We ran into that especially in the second half of the game with Grand Rapids East after we had run up a 10 point lead.

"We could have played "rugged' ball, too, but it's hard to get the boys to do it in the height of a game—especially in the state championship games—when they have been taught all year long to refrain from excessive body contact."

Of his starting crew, Keil will have only towering Phil Creten back next year. However, he will have Reserves Joe Sutter, Jim LaLonde and John Syverson. If the state association rescinds its 19-year age limit, Les Young also will be available.

Those who will be lost next year will be Capt. Billy Rajala, Jim Schram, Dick Swenson, Dick Stade and Larry LaPlant.

Marquette Sentinels Lose To Eveleth, 6-5, In Hockey Playoffs

MARQUETTE, Mich., (AP)—The Eveleth, Minn. Rangers fought their way into the semi-finals of the Amateur Hockey association playoffs, downing the Marquette Sentinels, 6-5, in an overtime match here Saturday.

A goal by Wingman Frank Rannikar at the seven-minute mark of the extra period gave the visitors the deciding game. Marquette had won here, 10-6 Thursday and lost in Calumet, 7-5, Friday.

Some stellar work in the net by Sam Lo Presti, former Chicago Black Hawk goalie, was a main factor in Eveleth's victory. The balding veteran kicked out 44 shots and was unbeatable in the pinches. Marquette led most of the way and was never behind until the Rangers made the winning goal.

Scoreboard

By the Associated Press

Boston (A) 10, New York (A) 7

Cleveland vs. Oakland, rain (morning).

St. Louis B (N) 6, New York B (A) 5.

Philadelphia (A) 8, Brooklyn 2.

Baltimore (IL) 7, Philadelphia B (A) 4.

Detroit (A) 4, Washington 1.

St. Louis (N) 4, Cincinnati 2.

San Francisco (IL) 5, Cleveland 0 (afternoon).

Hollywood (PCL) 12, Chicago (A) 2.

St. Louis (A) 10, New York (N) 8 (10 innings).

Sacramento (PCL) 7, St. Louis B (A) 5

Pittsburgh 7, Chicago (N) 2

Most recent player to collect 200 or more hits in his rookie season was Dick Wakefield, who made it in 1943.

Free throws missed: Brimley, Le Blanc 2, Mills, Weston 3, Suhanic, Fowler, L. Fox 5, Fedewa 2, Graun 2, G. Fox, Feldspaugh.

Basketball

(By The Associated Press)

COLLEGE

N. I. T. TOURNEY

CCNY 69, Bradley 61 (championship).

St. Johns (Bkn) 69, Duquesne 67 (consolation—overtime).

NAIB TOURNEY

Indiana State 61, East Central Oklahoma 57 (championship).

Missouri Central 80, Tampa 67 (consolation).

CINCINNATI TOURNEY

Cincinnati 59, Xavier (Ohio) 48 (championship).

William and Mary 68, Morris Harvey 59 (consolation).

OTHER GAMES

North Carolina State 84, Southern Conference Senior All-Stars 61.

1946 "Champs" Play Tonight

Meet Shamrocks At Junior High Gym

The old Escanaba high school basketball team, which won the Upper Peninsula Class B title, in 1946, will be back in action at Junior high school gym tonight at 8:30.

They will play the Shamrocks in an exhibition game that should bring back fond memories of one of the finest teams in Eskymo history.

For the game, Bob Dufour, ordinarily a Shamrock, will "turn coat" and join his former 1946 mates. He will be opposed on the Shamrocks by his brother, Tom.

Other members of the "Champs" will be Don Scott, Jack Finn, who saw some action this year with Coach Al Kircher's Michigan State cagers, Don Ohman, Ken Dufresne, Dick Nelson and Roger Peterson.

The Shamrocks will have Tom St. Germaine, Dufour, Ed Gauthier, Warren Fisher, Joe Frietgen, Spike O'Connell and Jack Miron, late of St. Joseph high school.

In the preliminary at 7:15, Clairmont's Transfers will meet the Escanaba Merchants.

Inside Baseball Training Camps

By CHARLES C. CAIN

LAKELAND, Fla — (AP) — The Detroit Tigers dug in today for their severest test of the Spring training campaign — successive games with the New York Yankees and Boston Red Sox.

The Detroiters tuned up for the important pair of games by hanging up a 4-1 decision Sunday over the weak Washington Senators at Orlando.

Saul Rogovin and Hal White drew the pitching assignments against the Yankees at Lakeland today, with Hal Newhouser and Freddy Hutchinson likely choices to work against Boston here Tuesday.

It was an especially important test for Rogovin who still cherishes hopes of getting a relief pitching job with the Tigers this season. He has been wild in previous appearances in the Grapefruit league and was out to turn in an impressive performance today.

The Tigers took the Yankees 3-1 in a March 14 game, but the New Yorkers were without the services of Joe DiMaggio and used a lot of rookies that day. Detroit has not played Boston as yet.

MIAMI, Fla. — (AP) — The New York Yankees are taking no chances with Joe DiMaggio, their $100,000-a-year piece of bric a brac.

The Yankee Clipper sat out his second straight game yesterday as the Boston Red Sox won their second of three exhibition games with the New Yorkers, 10-7.

DiMaggio picked up a charley horse against the Dodgers Friday.

WEST PALM BEACH, Fla — (AP)—Mal Malette, the Brooklyn Dodgers' big rookie southpaw from the West Coast, will undergo an x-ray examination of his ailing shoulder tomorrow at Vera Beach.

Malette, picked up in the draft after getting rave notices from Hollywood Manager Fred Hamey, complained of a sore shoulder yesterday.

The Dodgers played the Philadelphia Athletics yesterday, losing 8-2.

WEST PALM BEACH, Fla. — (AP)—Mike Guerra, the Philadelphia Athletics No. 1 catcher last year, is up to his old tricks.

Guerra now is the only absentee from the A's training camp after the arrival yesterday of Hank Wyse, 32-year-old right-hander drafted from Shreveport of the Texas league.

Manager Connie Mack issued orders yesterday that Guerra is not to receive a suit until he signs his 1950 contract.

Beau Chateau Cops Trophy

Negaunee And Gwinn Win At Hermansville

HERMANSVILLE—Beau Chateau of Negaunee won the Class A Gold Medal basketball tournament here Sunday and Gwinn crushed Alpha to win the Class B title.

The Negaunee outfit, headed by Harold Trewhella, who won the Joe Rodman trophy as outstanding player of the tournament, had no difficulty mopping up Quinnesec. The final score was 73 to 48.

Trewhella dumped in 11 field goals for 22 points and was given good assistance by Banagilo, who netted 18. Baker was the chief Quinnesec threat, tossing in 20 points.

Pelki paced Gwinn in the Class B final with 21 points but his total was topped by Curk of Alpha, who netted 24 points. Curk won the Glenn Fleetwood sportsmanship trophy.

The Negaunee outfit entered the finals by defeating Peshtigo, 58 to 42 in the semi-finals Saturday while Quinnesec was eliminating Hermansville Foxes, 47 to 41.

In the quarter-finals Saturday afternoon, Quinnesec dumped Wakefield, 51 to 43; Hermansville defeated Greenland-Mass, 67 to 54; Beau Chateau tripped Harry's of Munising, 52 to 46, and the Peshtigo Rockets eliminated Ironwood Puritans, 60 to 36.

Box scores of the final games:

CLASS A

BEAU CHATEAU	FG	F	PF
Stanaway	2	0	2
Talus	3	1	1
Menard	5	0	5
Banagilo	9	0	2
Trewhella	11	0	4
Pellow	3	2	2
Koski	1	0	2
Nystrom	1	0	0
Totals	35	3	18
QUINNESEC	FG	F	PF
Baker	8	4	1
Annear	2	0	1
Ring	1	2	3
Weber	3	0	3
Paternoster	2	3	1
Jarr	0	1	0
Elquist	1	0	0
Bettiga	0	1	1
Izzo	1	1	0
Cleary	0	0	1
Totals	18	12	11

Beau Chateau ..... 23 13 14 23—73
Quinnesec ..... 10 11 13 14—48

Officials: Tacker, Hermansville; Douglas, Iron Mountain.

CLASS B

GWINN (77)	FG	F	PF
Trombley	2	3	5
Dambrosia	3	1	5
Erickson	3	3	3
Froberg	3	0	2
Thurston	5	8	3
Ayotte	4	1	3
R. Pelkie	10	1	1
Finley	0	0	1
Mussatta	0	0	2
Totals	30	17	25
ALPHA (49)	FG	F	PF
Hoholik	3	2	1
Klima	3	3	3
Swik	9	6	3
Marinello	2	0	3
Leonardi	1	2	5
Miller	0	0	2
Totals	18	13	17

Gwinn ..... 16 14 20 27—77
Alpha ..... 8 14 18 9—49

Officials: Douglas, Iron Mountain; Enger, Kingsford.

WEEKEND SPORTS

(By The Associated Press)

—GOLF—

AUGUSTA, Ga.—Babe Didrikson Zaharias won the Women's title-holders tournament with a meet record score of 298.

Jacksonville, Fla—Jack Burke, White Plains, N. Y., took the third round lead in the Jacksonville Open with 207.

—TENNIS—

New York—Sidney Schwartz of the University of Miami defeated Jean Borotra of France to gain the quarter-finals of the National indoor tennis tournament.

—BASKETBALL

New York—Unseeded CCNY defeated topseeded Bradley, 69-61, to win National Invitation tournament basketball title.

Kansas City — Indiana State whipped East Central Oklahoma State, 61-57, winning National Intercollegiate Basketball (NAIB) championship.

—INDOOR TRACK—

Chicago — Wisconsin's Don Gehrmann defeated Fred Wilt by 10 yards to win Bankers Mile in 4:09.5.

—RACING—

Miami—Chickle 2nd (6.90) won the $15,000 Gulfstream Park Handicap.

—GENERAL—

Annapolis, Md. — Yale swimmers monopolized the Eastern Intercollegiate league's 10th annual individual pool championships.

New York—Miami University's indoor polo team won the National Intercollegiate championships for the third straight year, defeating Yale, 8-5.

Colorado Springs — Colorado College swamped Boston U. 13-4, to win the NCAA hockey title.

HOCKEY DATA

(By The Associated Press)

LAST NIGHT'S RESULTS

National League

Montreal 4, New York 2
Detroit 5, Toronto 0
Boston 4, Chicago 3

SATURDAY'S RESULTS

National League

Montreal 5, New York 3.
Toronto 2, Chicago 1.
Boston 1, Detroit 1 (tie).

Classified Ads cost little but do a big job.

Ishpeming's Opponent Had A Premonition

EAST LANSING — Jim VanderHull, coach of Grand Rapids Godwin, must have had a premonition that his favored cagers would lose in the class B finals to the Upper Peninsula's entrant, Ishpeming.

He called it on the nose before the tournament started, saying:

"I frankly don't think we'll go all the way. I think we'll go quite a ways but I'm not counting on a state title."

Bob Quiring, coach of the victorious Kalamazoo Central Maroons, Michigan's class A prep basketball champions, learned from a good master.

Quiring starred in basketball at Detroit Southwestern High school under the guidance of Coach Perry Deakin, one of the three coaches to lead teams to two successive class A titles in the state prep basketball tournament. Deakin did it in 1925-26.

Saturday night, Quiring became the third coach in the 25-year history of the tournament to turn that trick as his giant Maroons trimmed Port Huron 64-50.

No such elating facts surround the dismal experience of Walt Pawlowski, coach of the Bath High school squad that lost out to Fowler in Friday's class D semi-finals, 44-37. Pawlowski went home by bus after somebody stole his car the same afternoon.

Benton Harbor, runner-up to Kalamazoo Central in the powerful Southwest conference salvaged some consolation from being knocked out of the tournament during the regionals. As the team that hung the lone defeat on Central during the Maroon's 21-game season, Benton Harbor can say, "Aah, we beat the class A champs."

Most sports writers covering the event, feel it's about time the High School Athletic association began to compile some records on the big scramble. The classic has assumed the propositions of a major state sports event and as such, should be combed for the best performances of the past.

Sports Roundup

By HUGH FULLERTON, JR.

NEW YORK — (AP) — When the Chicago Cubs slashed a few farm teams off their list last winter, you heard that Phil Wrigley was getting tired of spending dough on minor league clubs that didn't produce major leaguers . . . Cub farm executives have been doing a slow burn ever since, and now comes a communique about this year's class . . . Last season there were 22 Cub farm products in the majors, nine with the parent club. This Spring eleven more are getting tryouts at Catalina. We don't count Twig Terwilliger, a college product with only 115 minor league games before he came up last Fall . . . Manager Frank Frisch is especially high on two rookies from Nashville, Outfielder Bob Borkowski and Carl Sawatski, a big catcher out of Shickshinny, Pa. . . . Maybe the Cubs will field nine farm products some day — but there's still the question: Can they win the pennant?

Bonus Wanted?

Coach Red Strader of the New York Bulldogs, who played football at St. Mary's 25 years ago when a kid asked nothing more than a place on the team, can't quite figure out the subject of a letter he recently received from a Bulldog scout . . . It said: "He is 6 feet 4 inches tall, 240 pounds, 24 years old, a great defensive tackle, an ex-Marine, but inclind to give up under criticism. Praise really bucks him up." . . . Strader's comment: "Guess I was born 25 years too soon."

Monday Matinee

Latest amateur golf star to show an interest in cash is Bo Wininger, who has left Oklahoma A&M and notified the PGA he plans to play pro golf . . . The Wisconsin American Legion is pushing Peewee hockey in that state and hopes to develop a big program to keep the youngsters on ice . . . Looks like a busy week for Ohio State athletes. The baseball and tennis teams start Southern tours today; the basketballers take off tomorrow for the Eastern NCAA tournament in New York; the swimmers are hosts to the NCAA championships starting Thursday and the track, fencing and gymnastic squads will comnete in big meets Saturday . . . Next week—Spring football . . . When Lehigh's wrestlers presented Coach Billy Sheridan a fly rod, he hefted it and estimated its weight at three ounces . . . Whereupon someone asked: "Do you mean fishweight?"

Cleaning The Cuff

Five Kentucky Derby eligibles bred by Louis B. Mayer were sold for $107,500 in January, 1949. That sounds big until you learn, via Brownie Leach, that the five won $157,120 last year and more than $166,000 so far this season. P. S.: We'll take Your Host; you can have the rest . . . Editor J. M. Shahinian of Racine, Wisc., requests a plug for his "All-Sports Yearbook." . . . Here tis: Lots of information in 64 pages . . . The Worcester County Holy Cross Club wants "an outstanding sports figure" to speak at a banquet for the Holy Cross basketball team . . . Gosh, we thought they had five there, not counting the subs.

Plan Broadcast Of U. Of M. Football

Starting with the 1950 football season, all University of Michigan home games will be broadcast over the Northern Network, including all radio stations in the Upper Peninsula, it was announced today.

The announcement follows a meeting of University of Michigan alumni of the Upper Peninsula with representatives of U. P. radio stations held yesterday at Ishpeming.

Attending the meeting from Escanaba were Charles Follo and George Perrin. The Northern Network broadcast of U. of M. home games was proposed by the Alumni and presented by Arthur L. Brandon, U. of M. relations counselor.

Contact man for radio stations of the U. P. and Northern Network is Russell Stafford of WMIQ, Iron Mountain.

Lowest batting average of any American Leaguer who appeared in more than 100 games in 1949 was .218 by Gil Coan of Washington.

Iron Mountain Ski Mark Tied By Billy Olson

IRON MOUNTAIN, Mich — (AP) —Billy Olson's record-tying leap of 297 feet brought him the Michigan State ski jumping championship today.

The Eau Claire, Wis., flier was named Class A winner of the meet at Pine Mountain on the basis of leaps of 276 and 297 feet. His final point total was 143.

While a crowd of 15,000 persons watched, Olson equalled the 297-foot leap with which Ishpeming's Joe Perrault set a Pine Mountain record a year ago.

Olson failed by 10 feet, however, to match the North American distance record, established at Steamboat Springs, Colo., last month.

Trailing the Wisconsin rider were Dave Freeman of Iron Mountain with a farthest jump of 279 feet, Wily Klopfenstein of Switzerland, 275 feet, and Walter Bietila of Iron Mountain, 270 feet.

Olson, Bietila and Klopfenstein were named the most graceful riders in Class A.

John Bednarz of Iron Mountain, most graceful rider in Class B, also took Class B distance honors.

The official scoring:

Class A—Billy Olson, Eau Claire, Wis., 276, 297—143; Dave Freeman, Iron Mountain, 270, 279—138.1; Wily Klopfenstein, Switzerland, 267, 275—137.9; Walter Bietila, Iron Mountain, 260, 270—137.3; Clarence Hill, Ishpeming, 266, 266—134.4.

Class B—John Bednarz, Iron Mountain, 269, 278—138.3; George Perra, Kingsford, 261, 274—135.9; Wilbur Salmi, Houghton, 205, 246—125.7; Jack Paquette, Kingsford, 136, 265—124.3; Gene Lewis, St. Paul, Minn., 237, 256—121.

Class C—Fritz Carlson, Iron Mountain, 224, 226—112; Earle Sjoberg, Iron Mountain, 241, 257 (S), 104.3; Paul Coron, Ishpeming, 170, 232—97.8; Jerry Pangrazzi, Caspain, 190, 207—96.1; Gordon Malm, Iron Mountain, 180, 203-93.3.

Only American Leaguer to make more than 200 hits in 1949—Stan Musial of the Cardinals and Jackie Robinson of the Dodgers.

While Spring Housecleaning, Make A 'Clean Sweep' Of Your Don't Wants Thru An Inexpensive Want Ad

The Escanaba Daily Press

Office 600-602 Ludington St.

Entered as Second Class matter April 4, 1909, at the postoffice at Escanaba, Michigan, under the Act of March 3, 1879.

Member of Associated Press Leased Wire News Service.

The Associated Press is exclusively entitled to the use for publication of all news dispatches credited to it or not otherwise credited in this paper and also the local news published therein.

The Daily Press is the only daily paper printed in an exclusive field of 50,000 population, covering Delta, Schoolcraft and Alger counties thoroughly with branch offices and carrier systems in Manistique and Gladstone.

Advertising rate cards on application.

MEMBER AUDIT BUREAU OF CIRCULATION
Member Inland Daily Press Ass'n.
Member Michigan Press Ass'n.
National Advertising Representative
SCHEERER & CO.
441 Lexington Ave., New York
35 E. Wacker Dr., Chicago

SUBSCRIPTION RATES

Upper Peninsula by mail: $1.00 per month, $2.25 three months, $4.00 six months, $8.00 per year. Outside Upper Peninsula: one month $1.00, six months $5.00, one year $10.00. By carrier: 30c per week, $7.80 six months, $15.60 per year.

For Sale

d and New typewriters and adding machines Immediate delivery I R Peterson 611 Lud St C-222-tf

NEW AND USED HOUSE TRAILERS. Inquire Bar-B-Q, Rapid River Call Rapid River 467. 3687-62-tf

HARDWOOD SLABS, stove length, $10 Load. Phone 9-2861, Gladstone. G816-73-6t

EGG MASH, $3.95; Scratch feed, no oats, in print bags, $3.70; good dry grinding corn, $2.65/100#; Ground barley, $2.40; 16% dairy feed, 2.40; Soy bean, $3.75; ground feed, $2.75. Bring bags and save 10c. Other feeds priced accordingly. Open nights and Sundays. CLOVERLAND POULTRY FARM. C-69-tf

APPLES, $1.50 bushel and up. A closeout. Bayside Market, 2 miles South of Gladstone on US-41. G817-73-6t

MEDIUM RED CLOVER SEED, 52c per lb.; straw, 50c per bale; 4 tons hay, $14 per ton. Place your orders now for your red clover seed. Art Beauchamp, Route 1, Gladstone. Phone 545-J11. 3827-73-12t

POTATOES, $1.10 per bu. Bring own containers. Frank Barron, Flat Rock, next to Old Orchard Farm. C-Wed.-Fri.-Mon.-tf

RUGS and CARPETING shampooed "in your home". 9 x 12 size, $3.95. For appointments or estimates Phone 1192-J2 or write to — DELTA RUG CLEANERS, Escanaba. C-Mon.-Fri.-tf

LADIES' USED CLOTHING, suits, dresses, skirts and coats, size 12 and 14. Also man's brown overcoat. All in good condition. Call 1883. 3849-75-6t

For Sale

DINING ROOM SET. Also, rugs. Call 700. C-77-3t

NESCO AUTOMATIC Electric Roaster complete with cabinet; like new. Inquire 2223 L. S. D. or Phone 2816-M. 3882-77-3t

WE ARE OVERSTOCKED ON GOOD USED TIRES AND TUBES
Can You Use Any Of These?
WE HAVE:
Twelve .. 650-15
Two 640-15
Two 550-15
Two 670-15
One 710-15
Four 550-17
Four 550-18
Tires $1.00 and up
Miscellaneous Tubes, 50c and up
We also have a large amount of used Chevrolet parts, including generators, starters, and carburetors. Also one 1935 Chevrolet Radiator.
Open Evenings 'Til 9 and All Day Sunday
Brisbane Motor Co.
Authorized Nash Dealer
US-2 at 5th Ave N Phone 2890
C-76-3t

50 GALLON WATER HEATER with jacket; gas heater; like new; gas plate. Call 1410. 3852-76-3t

TWO WINTER COATS, one spring coat; size 14, cheap. Call 1568-R. 3863-76-3t

YOUR Bendix-Westinghouse Air Brake Distributer in Escanaba is GROOS & CO., 1400 Washington Ave. See them for complete sales and service. C-75-tf

5 H.P. SEABEE OUTBOARD, 1 year old. Phone 2833-W. 1130 N. 16th St. 3854-76-3t

DINING ROOM SET, some dishes, other household articles. 424 S. 18th St. 3856-76-3t

MIXED SLABWOOD, large load, stove length. Call 2168. 3851-75-6t

MIXED WOOD, half dry, $10 per load. Call 506. 3870-77-6t

FELT BASE RUGS—9'x12' assorted patterns—$5.95. Gibbs Company, Perkins, Mich. C-77-3t

LIVE EASTER BUNNIES, $1 each. Theo Black, 10 miles North of Rapid River. 3887-79-3t

35FT. WHITEFISH POUND NET. Was in water two months, $400. Inquire 1210 S. 16th St. Call 85-R. 3886-79-3t

FURNITURE, washer and vacuum cleaner. 304 N. 13th St. 3889-79-1t

NINE
COMPETENT HOUSEKEEPER for two adults. Call 231-R. 3867-79-3t

A small electric light bulb left burning in a closet will reduce dampness.

Specials at Stores

Blew In
This LION SIZED Bargain!
5-Pc. All Metal
Chrome Dinette Set
RED AND WHITE ENAMEL!
4-LEG CHAIRS!
Reg. $62.95, Now Only $49.88
MONTGOMERY WARD
1200 Lud. St. Phone 207

Glass Dresser and Table Tops, keys cut by code. Saws filed, scissors sharpened A F Ellison, Locksmith, 1218 Ludington, Phone 2958 C

SPECIAL!
USED SEWING MACHINES
Used Treadles, $15.00 and up
Used Round Bobbin and Long Shuttle Singers
Used Singer Dressmaker's Portable
ALL MACHINES GUARANTEED!
SINGER SEWING CENTER
Escanaba, Michigan

HAVE YOUR PRESCRIPTION filled at the WAHL DRUG STORE, 1322 Lud. St., at a reasonable price. C-61-tf

FOR
BIRD HOUSES
OR
KITCHEN CABINETS
USE
Darra-James Power Tools
TOP Quality at LOW Prices!
Convenient Terms
B. F. GOODRICH
1300 Lud. St. Phone 2952

APPLIANCE SPECIAL—Big reductions on Zenith electric stoves and refrigerators for immediate delivery PELTIN'S, 1307 Lud. St. C-52-tf

Are You Ready for Walleye Season?
Come in and see our complete line of Firestone Outboard Motors.
Buy Now on our Lay-away Plan.
Phone 7572
BEAUDRY FIRESTONE STORE
Gladstone

WE BUY, SELL, OR TRADE anything. What have you? THE TRADING PLACE, 713 Lud. St. Phone 170. C-68-tf

BIG SAVING

rebuilt Maytags
All amazing values. Every one rebuilt to factory specifications with genuine Maytag parts. Fully guaranteed. Easy terms. See them today!
MAYTAG SALES
1019 Lud. St. Phone 22

GOOD USED 3-Pc. parlor set; studio couch; davenport; pull-up chair; innerspring mattress. PELTIN'S, 1307 Lud. St. C-70-tf

Use Our Meter Plan
Pay for your new appliances on the Meter Plan. Let us install one at your home today
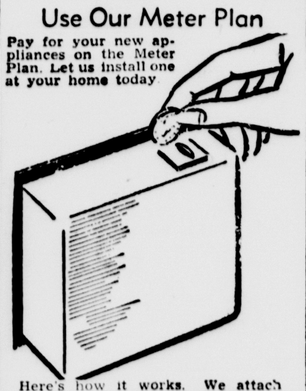
Here's how it works. We attach the meter to your refrigerator; you place one or more quarters in it daily. If you forget to put in your quarter the refrigerator shuts off.
Advanced Electric Co.
1211 Lud St Phone 3198
C-19-tf

BOYS' WOOL JACKETS—Rayon lined, zipper style. Sizes 6 to 18. Special $3.98. F & G CLOTHING CO. C-79-1t

YOU SAVE
$22.95
When You Buy A
Royal Vacuum Cleaner
Regularly $49.95
With The
Hand Vacuum
Regularly $22.95
For Only $49.95
LIMITED SUPPLY!!
THE HOME SUPPLY CO.
"Your Modern Furniture Store"
1101-03 Lud. St. Phone 644

COMBAT BOOTS, $5.95. ESCANABA SURPLUS STORE, 701 Lud. St. C-79-1t

Wanted to Rent

FIVE-ROOM home or apartment in Escanaba or Gladstone. Write or call Charles H. Larson, Escanaba Daily Press, Telephone 35. 769-75-6t

Automobiles

1930 MODEL A two-door, rebuilt motor. 1939 Plymouth Coupe. Call 665-W3. 3866-77-3t

We Need
1941 and 1942
Automobiles
To Fill Customer Demands.
Let Us Make You An Offer.
Open Evenings 'Til 9 and All Day Sunday
Brisbane Motor Co.
Authorized Nash Dealer
US-2 at 5th Ave. N. Phone 2890
C-77-3t

1942 BUICK ROADMASTER, 1948 motor. Radio and heater. Will sacrifice. See Bill Cook at McFarland. 3869-77-3t

Looking for a Good Used Car?
1941 Buick 2-Door Sedanette, Fully equipped.
1942 Chevrolet Club Coupe, completely overhauled.
1941 2-Door Chevrolet Master Deluxe.
BUNNO and SEBECK
Phone 9-9361 410 N. 9th
G819-73-3t

1942 PLYMOUTH DELUXE. 20 Highland, across from school in Wells. (West). 3881-77-2t

BIGGEST USED CAR BARGAINS
Are At
BERO MOTORS
318 N. 23rd St. PHONE 1388

1946 CHEV SEDAN, all equipped, $850. Call 1590-W. 3894-79-3t

Help Wanted—Male

DISTRIBUTOR

AAA1, nationally known manufacturer has opening for energetic distributor over 30 for territory consisting of 13 counties in Upper Peninsula. Established protected territory with many active accounts produces steady repeat business. Frequent advertising brings many inquiries. Immediate training by field manager. Special achievement bonus provides to $1,500 yearly above liberal contract compensation. No capital investment required. Must have car. Phone F. L. Hileman, Delta Hotel, Escanaba, Monday or Tuesday for an appointment. 3865-77-2t

MAN FOR WORK, A. C. Mink Farm. Call 2117-W1 after 6 p. m. 3880-77-tf

MAN WANTED to supply Rawleigh's Household Products to consumers in Gladstone or Wells. We help you. Good profits for hustler. No experience necessary to start. Pleasant, profitable, dignified work. Write today. Rawleigh's, Dept. MCC-131-53, Minneapolis, Minn. 3769-March 9-13-16-20-23-25-30, 1950

Write 3 Words — Collect $7.65
Make $7.65 on 10-second demonstration to merchants. Write on glass with Amazing Magic Crayon. Presto—a 5-color Advertising Message takes fire and glows like brilliant Neon. Four sales a day bring $30.30 profit. Don't wait. Rush penny postcard for full details, complete Sales Kit — all FREE. MAXILUME CO., 125 W. Hubbard St., Dept. CL-33, Chicago 10, Ill. 3883-79-1t

SALESMEN—Make $2500 next 7 weeks. New sensational deal every merchant wants. Beautiful sales kit free. States Trading, 5th Floor, 330 S. Wells, Chicago 6. 3884-79-1t

MECHANIC with complete set of garage tools to operate garage on commission basis. Write Box 3890, care of Daily Press. 3890-79-3t

Wanted to Buy

WHITE BIRCH No. 2 veneer logs; 10 inch diameter, and up, any length. Call ANTHONY AND COMPANY, Escanaba, Mich. (Across highway from Birds Eye Veneer Co.) C-316-tf

CEDAR BOUGHS. For particulars see Leo J. Bourasaw, St. Jacques, Mich. 3802-73-6t

THREE-BEDROOM HOUSE, preferably on South side. Write Box KG, care of Daily Press. 2921-77-6t

Work Wanted

WATER PIPES thawed electrically by experienced electrician. Phone 1783 or 2106-R. 3277-19-tf

PAINTING and odd jobs. Free estimates, reasonable rates. Call 587-W. 3858-76-3t

GENERAL HOUSEWORK by experienced girl. Call 1296-M. 3872-77-3t

WALLPAPER HANGING and painting. A-1 work. Call 2720-J. 3892-79-3t

Lost

LADIES' GREEN WALLET. Finder may keep money but return papers. 211 First Ave. S. 3879-77-3t

IN MEMORIAM

In loving memory of Pfc. George Bloom, who was killed in action March 19, 1945.

The days and nights are so empty
Since your face we no longer see;
God called you and you answered
And left but the memory of thee.

Sadly missed by his parents, wife and daughters,

MR. AND MRS. JOHN BLOOM,
MRS. CAPITOLA BLOOM,
CAPPY AND GEORGIA.

3885-79-1t

Manistique Classified

For Sale

PREMIUM SHELL PRODUCTS Fuel oil, gasoline motor oils grease It's a pleasure to serve you Manistique Oil Co Phone 26 C-330

FOR SALE—One pool table. Ernest D. King, Naubinway. Phone Naubinway TS-3. M349-76-3t

Help Wanted—Female

HOUSEWIVES—Would you like a change? Become an AVON Representative in Manistique and earn good money. No experience necessary. Write Louise K. Best, Traverse City, Mich., P. O. Box 142. M347-79-3t

Help Wanted—Female

COMPETENT HOUSEKEEPER for two adults. Call 321-R. 3867-77-3t

GIRL over 16 for general housework. Call 1577-R. 3868-77-tf

TWO BEAUTY OPERATORS. Apply in person at Escanaba Beauty Shop, 714 Ludington St. 3857-76-3t

LADY to sell lovely guaranteed Nylon Lingerie, Hosiery, etc., direct to friends, neighbors. Big earnings. Our 28th year. Write THOGERSEN HOSIERY CO., Wilmette, Ill. 3883-79-1t

Real Estate

BEACH LOT on M-35. Call 932-J. 3864-76-3t

FIVE-ROOM semi-modern cottage on south side. 207 N. 16th St. 3871-77-3t

FOUR-ROOM HOUSE on 1½ acres of land on US-41. $1500. Call 2183-R. C-77-3t

32 ACRE FARM with 5-room house and other buildings, one mile N. of Rock on M-35. John Seppanen. Call Rock 414. 3893-79-3t

Livestock

CALVES, two months and under, electrically dehorned. Safe — Quick — Sure—Humane. Call your distributor of Curtiss Farms Improved Stud Service. Phone 1321. 3886-79-6t

Business Opportunities

BAYSIDE MARKET, land business and equipment. Going business. Ill health reason for selling. H. D. Gebhart, Route 1, Gladstone. G818-73-6t

SMALL GOING RESTAURANT business with living quarters. Write Box 3894, care of Daily Press. 3894-79-6t

For Rent

SLEEPING ROOMS, Stoker heat, electric water heater, complete bath upstairs. 1002 Superior Ave., Gladstone. G825-77-3t

Cooks

Honored at Shower

COOKS—Mrs. Charles Reid was honor guest at a pink and club shower held at her home. A party lunch was served after games of pedro. Mrs. Reid received many lovely gifts.

Entertains Friends

Mrs. Garland Wolfe entertained at a demonstration party for 19 guests at her home. Lunch was served after the program. Similar parties were held at the home of Mrs. Donald Blosser and Mrs. Garland Wolfe.

To Rent or Sell use the Classified Ads

Our Boarding House — With Major Hoople

Priscilla's Pop — By Al Vermeer

Mark Trail — By Ed Dodd

Alley Oop — By T. V. Hamlin

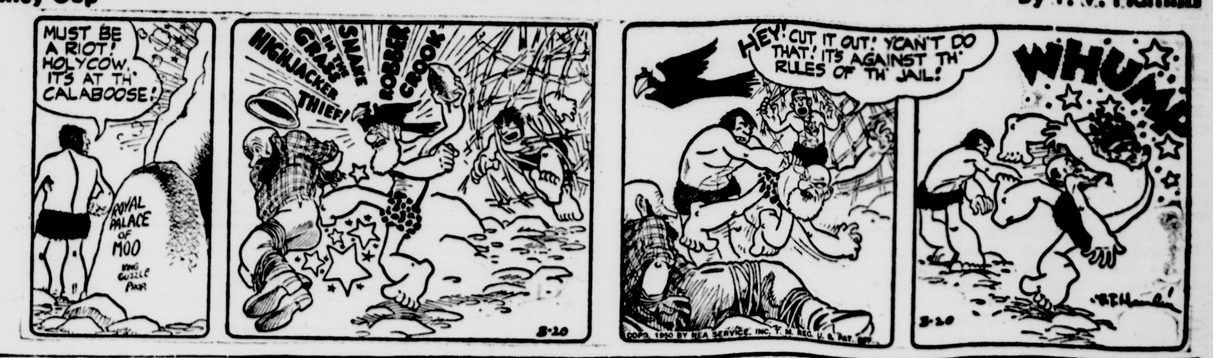

Boots And Her Buddies — By Martin

Captain Easy — By Turner

Lil' Abner — By Al Capp

WHERE YOU CAN GET SERVICE!

These firms and institutions are reliable and will serve you well

CALL
George's Radio Shop
George Kornetzke, Prop.
for
RELIABLE RADIO SERVICE
705 South 15th Telephone 705

ALCOHOLICS ANONYMOUS
Escanaba Group
Meets Thursday Nights
For Information, Write
P. O. Box 43
Escanaba, Mich.

Now is the time to have your
BICYCLE
put in good running order.
Bicycles and Parts
Villemur's Bike Shop
112 S. 12th St. Escanaba

HOUSE TRAILERS
New or Used
Low Prices Easy Terms
Trailer Accessories and Dollies
Open Daily Write or Visit
INTERSTATE SALES CORPORATION
610 N Broadway Green Bay Wisc.

We Announce!
Authorized
Frigidaire Service
Radio Repair
Washing Machine Service
Appliance Repairs
Oil Burner Service
Advanced Electric Co.
1211 Lud. St. Phone 3198

WELL DRILLING
Inquire Today About Our New Reduced Prices!
Easy Terms Can Be Arranged!
Our Experience Is Your Guarantee Of Satisfaction!
Phone or Write
RICE'S WELL DRILLING CO.
2403 Lud. St. Ph. 1202-W
Escanaba, Mich.

FOR RENT
By Week Or Month
Hospital Beds and Mattresses
Wheel Chairs
We Pick Up and Deliver
DELTA MATTRESS & UPHOLSTERY CO.
2120 Lud. St. Phone 1036

Bottled Gas Service
Call or Write
De Cock Bottled Gas and Appliance Co.
923 Steph. Ave. Phone 310

For Well Drilling
Write
Orton Degeneffe
619 S. 18th St., Escanaba
Phone 663-W
20 Years Experience
All work guaranteed

LETS-GO
STOKOL
BUY NOW!
Call For
Cleaning Service
All Stokers
HENRY E. BUNNO
922 2nd Ave N. Phone 1659

PARTS REPAIRS SERVICE
SEWING MACHINES
(New and Used)
PHONE 3162
NORMAN TEBEAR
1411 2nd Ave S.

SHINER REFRIGERATION SERVICE
428 So. 9th ST.
ESCANABA, MICH

GIRARD ELECTRIC CO.
Wiring Contractor
Cold Cathode and Fluorescent Lighting
Free planning and engineering
24 hour emergency service
Phone 2048 Escanaba
914 First Ave S

N. T. STUART
Piano Tuning
Pianos and Organs
Please Leave Orders At The City Drug Store—Escanaba

LIVESTOCK!
For Highest Market Prices
Bring Your Livestock To
SALE EVERY WEDNESDAY
For trucking service to sale call Farmers Supply Escanaba Phone 990 Harold Gustafson St Jacques Phone 15, From Rock Perkins Brampton call Paul Ramseth 24, Rock Escanaba Phone 1450 after 5 p m On Sale Days (Wednesdays) Call the
CLOVERLAND AUCTION SALES
PHONE 3102
"Bonded and Licensed Operators"

Northern Plumbing & Heating
Plumbing & Heating Supplies
PHONE 2368-J

Dies Leaving Church Service

Heart Attack Fatal To Solomon LeDuc

Stricken with a heart attack as he was leaving St. Joseph's church after attending 6 o'clock mass Sunday morning, Solomon LeDuc, 70, of 314 North 11th street, collapsed and died in the vestibule of the church.

Mr. LeDuc was born at Day's River November 10, 1879, and had lived in Escanaba all of his life. He was a store room clerk for the Chicago & North Western Railway until his retirement five years ago.

He was a member of the Brotherhood of Railway Clerks, the Knights of Columbus, Third Order of St. Francis and of St. Joseph's parish.

Surviving are one daughter, Lucille, of Crivitz, Wis., three sons, Lloyd of Kingsford, Gerald of Escanaba, and Harold of Muskegon, and two grandchildren.

Funeral services will be held at 10 Wednesday morning at St. St. Joseph's church and burial will be in Holy Cross cemetery. Friends of the family may call at the Allo funeral home beginning at 4 p. m. Tuesday. Members of the Third Order will meet at the funeral home at 4:30 p. m. Tuesday and the Knights of Columbus at 8 p. m. to recite the rosary.

Death Takes E. C. Voght, 81

(Continued from Page One)

Establishment of state fish hatcheries on a sound business basis was one of the projects with which Mr. Voght was closely identified, and he took special pride in the record of the hatchery at Thompson near Manistique.

He was a strong advocate of the increased use of fingerlings in plantings. He also spent much time in promoting game refuges and hunting preserves, and was active in acquiring units of land which now make up the vast public tracts set aside in Marquette, Dickinson, Alger and Schoolcraft counties. This includes the Escanaba river and Cusino tracts, now recognized as the finest public hunting grounds in the Upper Peninsula, which were acquired by the state in 1930.

Expert Marksman

One of the most expert marksmen in the country with rifle and shotgun, Mr. Voght for more than 30 years competed in trapshooting events against some of the best-known shots in the field. One of these was the late John Phillip Sousa, composer and band director, who on his last visit to Escanaba reminisced with him on bygone shooting days.

Mr. Voght was a member of all Masonic bodies and also of the Elks club.

He is survived by one son, Kenneth, Escanaba; a daughter, Mona, who now is Mrs. Harry Meek of Little Rock, Ark.; four granddaughters and three great granddaughters; and one sister, Mrs. Minnie Logan of Chicago.

Funeral Wednesday

Funeral services will be held at the Allo funeral home chapel at 2 p. m. Wednesday with Rev. James H. Bell of the First Presbyterian church officiating and burial will be in Lakeview cemetery. Friends of the family may call at the funeral home beginning at 4 p. m. Tuesday.

A mound of cottage cheese served on a bed of finely shredded green and red cabbage salad makes a nutritious and delicious salad to accompany meat, poultry or fish. Or add orange slices or strips of avocado to this combination and serve as a main-dish luncheon salad.

Classified Ads cost little but do a big job.

Briefly Told

Injured In Fall — Mrs. J. J. Smith, 88, mother of Mrs. J. F. Bartlett, 921 South 14th street, suffered severe head bruises and a fracture of the left wrist in a fall at her home. She was treated at St. Francis hospital and returned to her home. The accident occurred on Mrs. Smith's birthday anniversary.

* * *

Birthday Party

Michael Charles LaFleur, son of Mr. and Mrs. Fred LaFleur of 1813 Ludington street had a party honoring his fourth birthday, on St. Patrick day, at his home. His guests included Dennis Farrell, Michael, Pat and Tom Gannon, Terry Guay, Peggy and Carol Ottensman, Don Nyquist, Nancy Casey, Barbara Lee Derouin, Stephen, David and Mary Margaret Priniski and his sisters, Patricia Ann and Christine Marie.

* * *

Child Cuts Wrist—Judy Rasmussen, 11, daughter of Mr. and Mrs. Elihu Rasmussen, 1402 Lake Shore Drive, Gladstone, is being treated at St. Francis hospital for severe injuries to her right wrist received when she fell through the glass door of a kitchen cabinet at the home of a relative Sunday afternoon. Two tendons of the wrist were severed by the shattered glass.

* * *

Burt King, 412 South Seventh street, was admitted to St. Francis hospital this afternoon for medical treatment.

Fred McFadden Wins Spelling Contest At EHS

Fred McFadden, Escanaba high school senior and outstanding county 4-H club member, won the all-school spelling contest at EHS this morning by correctly spelling the word "diabolical."

McFadden competed in the final showdown with Tom Kroll, junior class champion, and Carol Way, sophomore winner. Twenty-four students, winners in their English class contests, competed in the spell-down this morning.

The spelling contest is sponsored yearly by the National Honor society. Jim Chapekis, president of the society, was chairman of the contest. Miss Bernadette Brennan conducted the spell-down and was assisted by Patt Nichol and George Rouman, members of the National Honor society. Miss Irma Bangs is faculty advisor to the society.

Seniors who competed this morning, in addition to McFadden, were Lucy Baum, Jerome Besson, Joan Flagstadt, Mary Hart, Jerine Hendrickson and Charles Nantell. The EHS junior class was represented in the match by Audrey Beach, Patricia Berrigan, Richard Cota, Dorothy Derouin, Mary Goulet, Dorothy Gustafson, Tom Kroll and Janet Pearson. Sophomores who made the top rung in the contest were Lynn Bergman, Shirley Coen, Kay Frechette, Joan Johnson, Marily Miron, Joan Northrup, Charles Schwartz, Barbara Viau and Carol Way. Joan LaCrosse also made the top sophomore list, but was absent this morning.

The championship winner and the two losing all-class representatives will receive pen and pencil sets.

Small squares of bread, fried slowly in olive oil or butter or margarine until they are very crisp, are irresistible in a green salad. But don't add them until the very last minute—after the salad has been tossed with the dressing, not before.

Parish priests once blessed potato crops in Ireland.

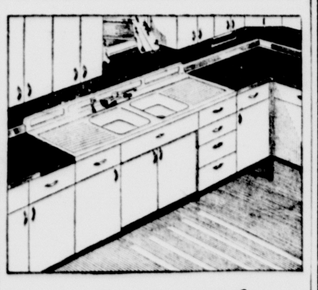

Chief In Oregon Milltown Slain

OAKRIDGE, Ore. — (AP) — A sawmill worker was jailed last night in the gun slaying of the police chief of this Cascade Mountain lumbering town.

Lane County Sheriff Thomas Swartz said James Lloyd Thompson, 27, had struggled with Police Chief Clyde Dubell, 43, at the younger man's home following a weekend party. In the scuffle, Dubell lost his revolver and died of two .38 caliber bullets fired at muzzle range into his stomach.

The sheriff said Dubell had been called by Herbert Looney, at whose home the party was held, because Thompson had fired .22 caliber rifle shots at Looney and Thompson's young wife.

Thompson is held in the county jail in Eugene on an open charge. State Police Capt. R. G. Howard said the district attorney's office planned to file a murder charge later.

The sawmill worker was captured late yesterday after a 15 hour hunt by armed possemen. He hid in a mountain cabin during the day, shaved off a three-months growth of beard and police said presumably was hoping to elude their dragnet. He walked into a patrol of several officers and did not resist arrest.

Bitter Lansing Highway Dispute Builds Up Again

(Continued from Page One)

well below Steadman's total, Ziegler said.

The drop in personnel came about naturally, Ziegler said, because the money available for highway construction next year will be down to $20,000,000, compared with $33,000,000 last year.

"So the $1,400,000 would have been saved anyway," Ziegler said. "Steadman knows as well as I do that any money we have over and above administrative and maintenance expenses goes into highway construction."

Indications are that the fight between Steadman and Ziegler will center around the institutional roads appropriation.

Ziegler, fearing loss of federal money, will fight to send the $219,400 appropriation back to the general fund.

Steadman, under pressure to keep the deficit-ridden general fund as low as possible, will fight to take the money out of highway funds.

Mrs. Nora Jensen Is New Welcome Wagon Hostess

Mrs. Nora Jensen of 602 Lake Shore drive has been appointed Welcome Wagon hostess in Escanaba, to work with Mrs. Frank Andrew, who has been promoted from hostess to supervisor.

Mrs. Jensen returned recently from New York City where she completed a course of instruction under the Welcome Wagon program.

Welcome Wagon service was started in Escanaba about a year ago and since its inception here Mrs. Andrew has been hostess. Newcomers to the city, brides-to-be, teen-age girls and new mothers are visited by the hostess, who brings them gifts from Escanaba merchants and information about the community and its services.

Welcome Wagon service originated in 1928 when a young newspaperman, Thomas Briggs, adapted a custom of pioneer days to present day conditions. There are more than 3500 WW hostesses in over 900 U. S. communities.

Harris

Harris Club

HARRIS—The Harris home extension club met Thursday afternoon at the home of Mrs. Chester Good. After a business meeting a lesson on "Color in the Home", was given by Mrs. William Constantineau, which was followed by a delicious lunch. Those attending were: Mrs. Alvin Bezier, Mrs. Lawrence Bell, Mrs. William Constantineau, Mrs. Anton Cavadeas, Mrs. Wilbert Nault, Mrs. Tom DeLoughary, Mrs. Victoria LaCasse, Mrs. Robert Jehnzen, Mrs. John Kane, Mrs. David Flynn, sr., and Mrs. Mathew Clark a visitor.

Congress Helps Michigan Man And Irish Wife

ROCKFORD, Mich.,—(AP)—Congress may say the word this week to reunite Harold J. Fiekema of Rockford with the Irish girl he married in Dublin more than five years ago.

A special bill—allowing Feikema's wife, the former Irene Moore, to enter the United States—has been introduced in the House by Rep. Gerald Ford of Grand Rapids.

It comes up for a vote on Tuesday. Although an adverse vote of three House members could kill it, passage is regarded as almost a certainty.

And if it does pass, the end of a five and a half year fight is in sight for Feikema, a 33-year-old war veteran, now crippled from polio. He lives on his father's stock farm, just south of here.

Feikema was stationed in England in 1943-44. At Bath, he met Miss Moore, then working at an English Spitfire factory. It was love between the lank soldier of Dutch ancestry and the pert Irish girl.

Every leave Feikema got, he visited Irene. Even after the invasion of Normandy, where he worked at the perilous task of detecting mines, he got back to see her.

They were married in Dublin, early in 1945. And Feikema never got to see her again after their too-brief wedding trip.

He supposed that after the war she would have no difficulty obtaining entrance to the United States. He returned home and was discharged in December, 1945.

Obituary

JOHN McNELLIS

The body of John McNellis, who died Friday night in Toledo, Ohio, is in state at Allo Funeral Home. Services will be conducted at 9 a. m., Tuesday from St. Patrick church, the Rev. Fr. Martin Melican officiating. Military rites will be conducted by Escanaba veterans organizations. Burial will be made in Gardens of Rest cemetery.

House Scans 'Non-Essential' Budget Items

(Continued from Page One)

vote against knocking out a billion dollars in "non-essential" appropriations. On a roll-call vote economy probably would prevail.

By requiring the Appropriations committee to determine what programs can be cut down or eliminated, House members would save themselves the embarrassment of explanations if anything of a "pet" nature back home gets hurt. They could reply that they voted only to trim "non-essential" items andd did not vote to abolish a vote-getting home project.

Once the Appropriations committee makes the decision, the House probably would sustain it, for it is not popular to vote for increased spending in election years. Members whose districts may lose something by a subsequent committee cut could make a face-saving, though losing, fight in the House to restore the cuts.

Any sharp cuts that may be made in the omnibus measure, which finances only domestic activities of the government, would be almost certain to be reflected in later measures carrying fundds for foreign spending. The president has asked for about $4,355,000,000 in foreign spending.

Other later bills will carry funds for the $11,592,751,053 in fixed government expenses which cannot be cut.

Mission Opens At St. Joseph's

A two-weeks' mission which is being conducted by Father Gordon Gehring, O. F. M., and Father Antonellus James, O. F. M., of Cincinnati, O., opened at St. Joseph's church last evening.

The first week's services are for the women of the parish including girls of high school age and the second week will be for the men and young men.

Mission masses daily are at 6:20 and 8 o'clock. The first mass is followed by a short sermon and the solemn high mass at 8 by a sermon. Evening services consisting of Way of the Cross, mission sermon and benediction, are at 7:30.

Try a Classified Ad today. Call 692